1946

PIONEER

Andrew Lewis Middle School
REF YRBK PIO 1946
ALHS Yearbook Staff Pioneer–1946
T 26429

ANDREW LEWIS MIDDLE SCHOOL
Salem, Virginia

Not accessioned

Copy 2

#26429 REF YRBK P10 1946 $50 6/13/17 Donated by Mr. Tony Wirt

Digitized by the Internet Archive
in 2018 with funding from
LYRASIS and LYRASIS Members

https://archive.org/details/pioneerthe1946andr

THE PIONEER

PUBLISHED BY THE STUDENTS

ANDREW LEWIS HIGH SCHOOL

SALEM, VIRGINIA

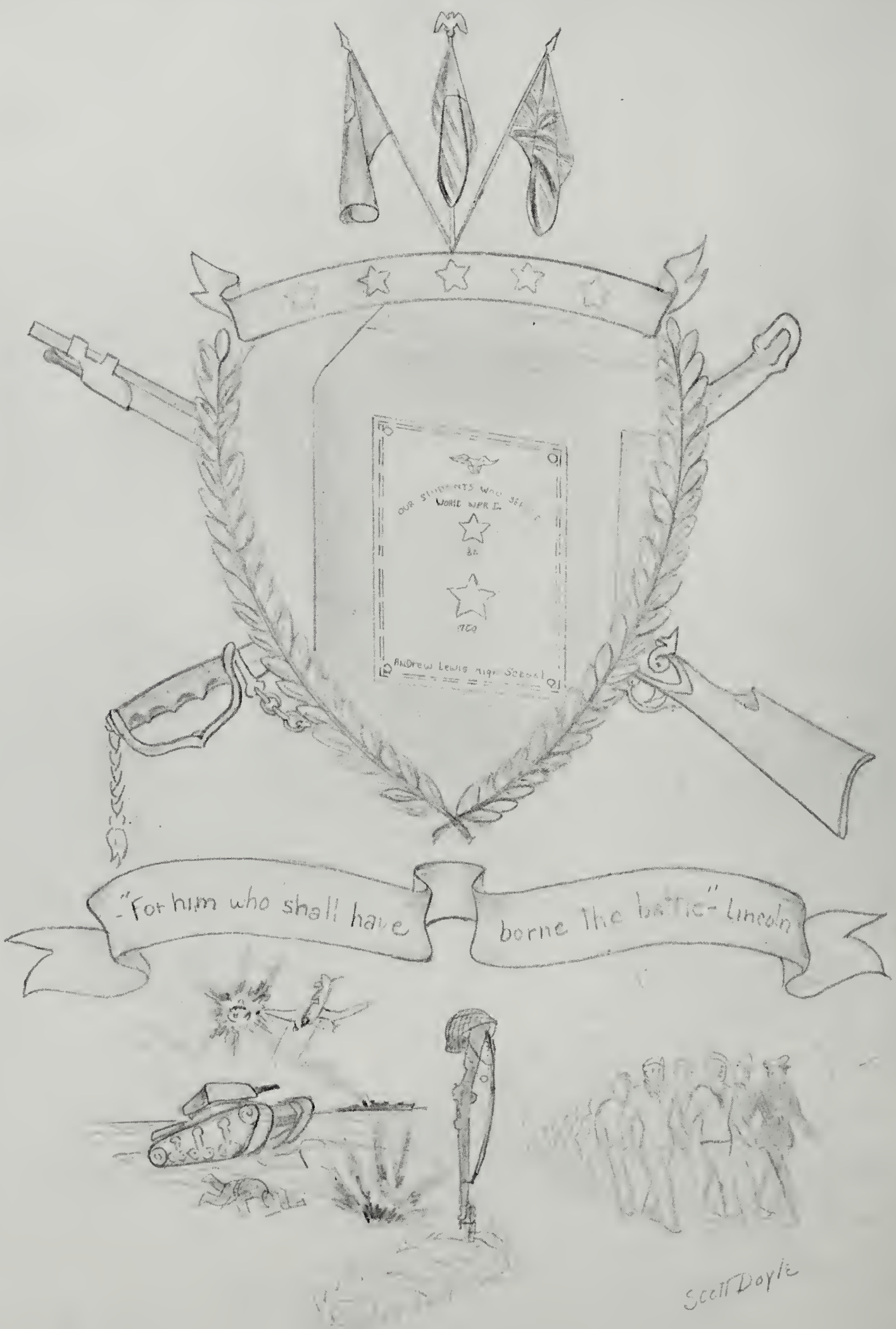
Our students who served
World War I
82
1763
Andrew Lewis High School
"For him who shall have borne the battle" Lincoln
Scott Doyle

DEDICATION

We, the Staff of '46, wish to dedicate this edition of THE PIONEER to all service men and women who have attended Andrew Lewis High School.

A plaque has been placed in our school to honor our boys and girls who have served their country. This plaque also serves as a memorial for those who gave their lives that we might remain free. Although we can never repay them, we wish to express our deep appreciation for what these boys and girls have done.

In a wish to honor them further, we pay tribute to each one in this dedication and extend to those who are returning to our school a hearty welcome. THE PIONEER has at some time interested each of these boys and girls as students. They, too, have participated in the activities of our school and found enjoyment in doing so. They, too, were thrilled at the excitement of signing annuals, just as we are today. No doubt THE PIONEER was just as dear to them as it is to us. May THE PIONEER again be a treasure chest which will reveal fond memories and familiar faces when they again touch the pages of this dear book. You who fought and died for us and you who fought and now are returning—we proudly salute *you*.

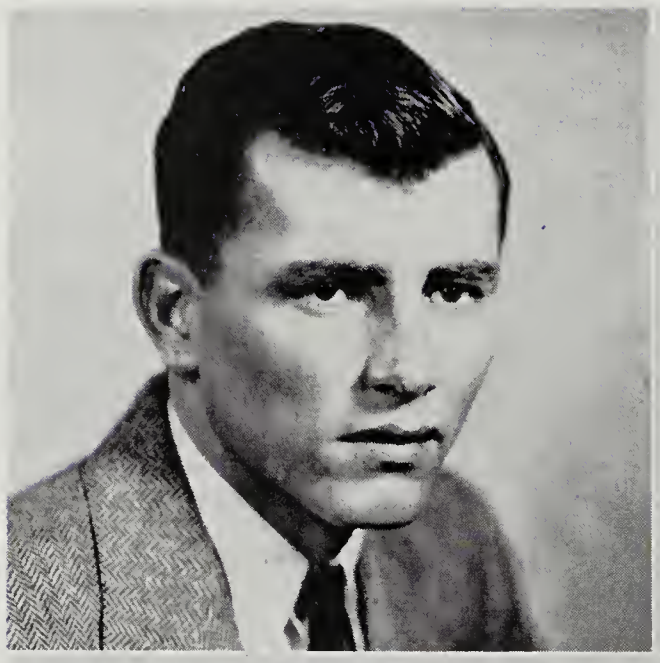

Veterans' Class

OFFICERS

Wilfred Guthrie ..... *President*
Robert Miller ..... *Secretary*
Charles Parris ..... *Assistant Secretary*
Peter Dobbins ..... *Chaplain*

FORTY-SIX

VETERANS

Curry Ayers
Connie Childress
Paul Collins

Peter Dobbins
Fred Doyle
Wilfred Guthrie

Harding Houchins
Joseph Hunter
Kyle Logan

Graham McMillan
Robert Miller
George Morgan

Charles Parris
Harvey Pasley
Andrew Pillis

Walter Taylor
Carson Thompson
Malcolm Tingler

Page Wood

The Pioneer Staff

Lucy Humphreys ..... *Editor-in-Chief*
Joe Ray Burnett ..... *Business Manager*
Robert Stiff ..... *Assistant Business Manager*
Joyce Galbraith ..... *Senior Editor*
Billy Paxton, Johnny Hudgens ..... *Advertising Managers*
Dickie Bunting ..... *Assistant Advertising Manager*
Lou Messick, Betsy McDaniel, Bruce Wygal, Harry Beatty ..... *Advertising Staff*
Jean Smith ..... *Circulation Manager*
Mary Ann Smith ..... *Assistant Circulation Manager*
Peggy Ragland, Magdalene Swecker, Ann Watson, Dot Jones ..... *Circulation Staff*
Marie Masterson, Mildred Crowe, Frances Mutter ..... *Typists*
Doris Jean Garst, Harry Slone ..... *Assistant Editors*
Dorothy Glotzer, Colleen Grub ..... *Literary Editors*
Alfred Powell, Mildred Reynolds ..... *Sports Editors*
Scott Doyle, Joyce Missimer, Brewster Robertson, Jeanne Hann, Barbara Spencer ..... *Art Editors*
Craig Sluss, June Lynch, William Garrett ..... *Activities Editors*
Harriette Rowell, Lanier Frantz, William Robertson ..... *Photographers*
Katherine Copenhaver ..... *Junior Editor*
Charles Dorsey ..... *Sophomore Editor*
Alice Hudgens, Evelyn Cain ..... *Freshman Editors*
Mrs. Mary M. Vaughan ..... *Sponsor*
Miss Evelyn Taylor Smith ..... *Literary Advisor*
Mr. C. Reynold Little ..... *Art Advisor*
Mr. Seldon H. Watkins ..... *Photography Advisor*
Miss Clara Bruce ..... *Business Advisor*
Miss Beulah Jones ..... *Typing Advisor*

FOREWORD

In this atomic age we dream of rocketships shooting through space, of mechanical devices whose sole power is found in a split atom, of our future homes which are to be managed merely by pressing the right button, of a marvelously happy world which is free from disease, trouble and war, and of other possibilities for the future which depend entirely upon the scientist and his use of the split atom. But even as we dream, we must also face the concrete realities of things that are happening at the present time.

In facing these realities, we seniors present this edition of The Pioneer to all students of Andrew Lewis in the hope that they will be proud to own it and will cherish it forever. 'Neath its covers they will find the memories of their dear Alma Mater living in pictures and editorials.

We, the Class of '46, are the first in five years that can leave Andrew Lewis knowing that we are entering a restless but peaceful world where there is a chance to make our dreams for the future come true. The peace that we are now enjoying was, to a certain extent, brought about by the atomic bomb and its devastating effects. As we seniors leave our Alma Mater, we are confronted by this new atomic age—by its vast problems as well as its unlimited promises for the future. For these reasons we have chosen the atomic age and the dreams it arouses within us as a theme for our annual.

Now, as you turn this page and start your journey through The Pioneer, may you remember the joys you have experienced at Andrew Lewis. We sincerely hope that this annual will open for you a door through which you can see your teachers and classmates, bringing with them dreams of your school days, your clubs, the plays presented by your class, of Mr. Snapp's "MacBeth," of Mrs. Strickler's poems, and of "Miss Annie's" geometry. Then, finally, as you reach the end of your Pioneer may the memories come of that last day when lower classmen looked forward to a vacation followed by a few more years at Andrew Lewis, when juniors pictured themselves as dignified seniors, and when the seniors realized that their dreams had at last been fulfilled—they were receiving their diplomas and walking from the portals of Andrew Lewis to stand on the threshold of a new age—one in which dreams had become realities.

Yes, we, the staff, will feel that ours is a job well done if you will open the covers of your Pioneer often and wander through its lanes of dreams and memories again and again in a wish to live once more your school days at Andrew Lewis.

The Staff of '46

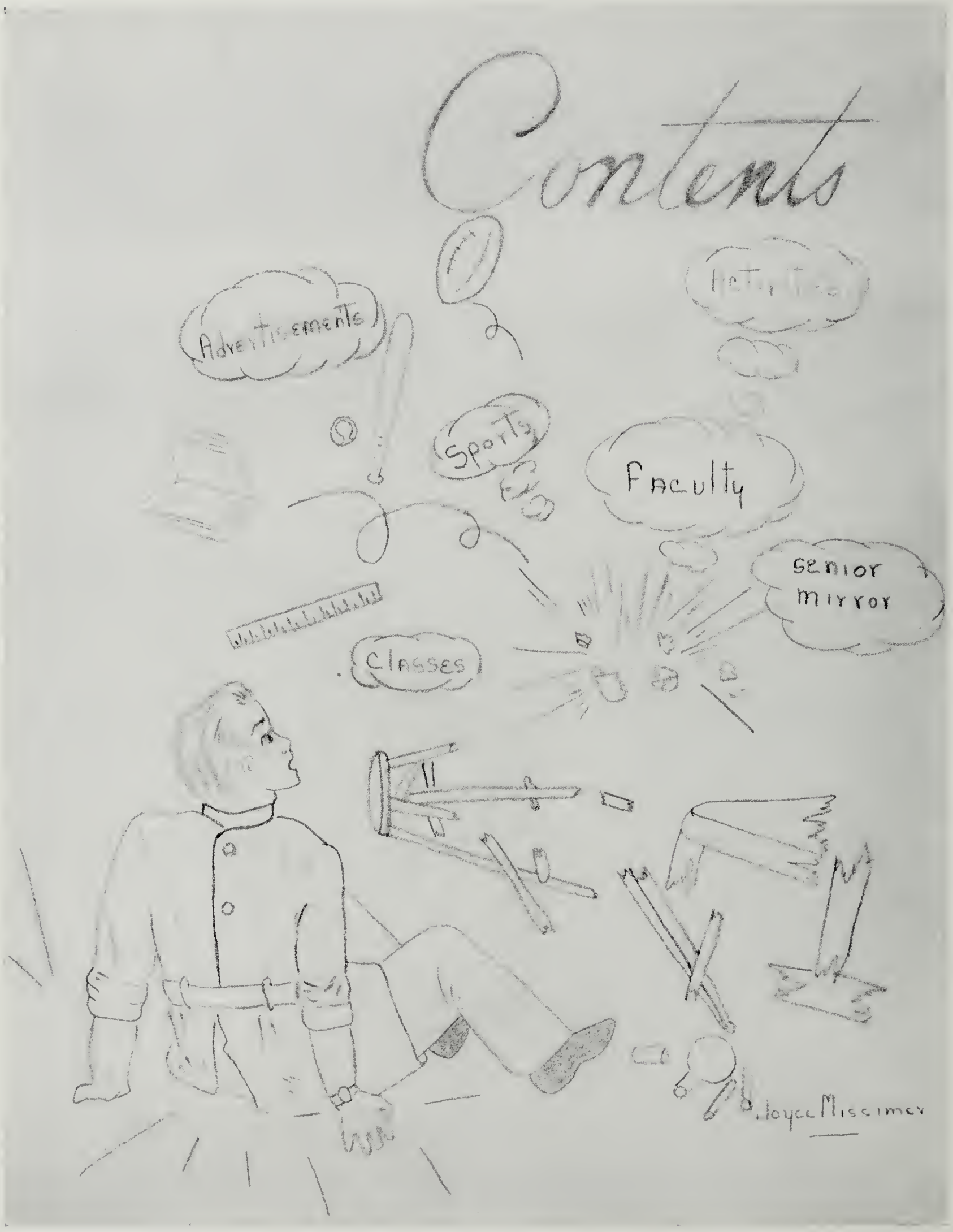

Out of This Age Comes . . .

CONTENTS

- FACULTY
- SENIORS
- JUNIORS
- SOPHOMORES
- FRESHMEN
- ACTIVITIES
- ATHLETICS
- ADVERTISEMENTS

The PIONEER

Mr. Z. T. Kyle
Principal

We, the members of the senior class, wish to express gratitude to Mr. Kyle, our principal. He is responsible for the efficient way in which our school operates, for the plan of study and entertainment which we are privileged to enjoy. His task is a difficult one. As we make our way in the world, we shall look back to our high school days and recall Mr. Kyle—a fine principal and a true friend.

FACULTY

Mr. Z. T. Kyle
Principal

Mrs. Adelle M. Bennett
Librarian

Miss Vivian Bowman
Mathematics, Social Science (Grade 8)

Mrs. Bradley
Cafeterian

Miss Clara Bruce
Latin and English

Mrs. Natalie Carter
English and History

Mr. Lauritz Christensen
Band

Miss Annie Virginia Cook
Latin

Mrs. Crawford
Science, Social Science (Grade 8)

Mrs. Margaret Easter
History

Mrs. Ethelene Ferguson
Biology, Science

Mrs. Louise R. Freese
English, Social Science (Grade 8)

Mrs. Mary O. Garner
Economic Geography, History

Miss Mary Goodwin
Typewriting

Miss Sarah Goodwin
English

Mrs. Harry H. Hock
Mathematics, Science

Miss Hester Lee Howell
Mr. Kyle's *Secretary*

Mrs. Julia B. Hylton
Mathematics, Science (Grade 8)

Mrs. Elizabeth R. Jamison
Home Economics

Miss Aminee Jones
Bookkeeping, Typewriting

Miss Beulah Jones
Business English, Office Practice, Stenography, Typewriting

Miss Mildred Kidd
English, Social Science (Grade 8)

Mrs. Virginia T. Kirkwood
Algebra

Mrs. Betty K. Kyle
Home Economics

Miss Jananne Larson
Physical Education

The PIONEER

FACULTY

Miss Marie Lewis
English, Social Science (Grade 8)

Mr. C. R. Little
Shop

Mrs. R. F. Little
English, Social Science (Grade 8)

Miss Annie McConkey
Geometry, Trigonometry

Mrs. Nancy Milne
Science

Mrs. Mary Parrish
English, Social Science (Grade 8)

Mrs. Carrie M. Pedigo
English

Mrs. Nellie H. Perry
Music

Miss Jewell Peters
Advanced Mathematics, Algebra

Mr. J. E. Peters
Agriculture

Miss Elsie Proffitt
History, Stenography, Typewriting

Mrs. Louise D. Rice
Mathematics. Science

Mr. Alfred Routh
Physical Education

Mrs. Ethel Siner Shockey
Algebra

Miss Evelyn Taylor Smith
Mathematics

Mrs. Forrest M. Smith
English, Civics, History

Mr. J. H. Snapp
English, Sociology

Miss M. Spangler
English, Citizenship (Grade 8)

Mr. G. H. Spruhan
Physical Education

Mrs. Pearl Strickler
Public Speaking, English

Mr. George Thompson
Debating, English, Mathematics

Mrs. Mary Vaughan
English, French

Mr. Seldon H. Watkins
Audio-Visual Education, Biology

Miss Pauline Webb
Chemistry, Science

Mrs. Elsie K. Wertz
English, Social Science (Grade 8)

Miss Mary Ella Wright
Mathematics, Physics, Science

STUDENT COUNCIL

Joe Ray Burnett . . . . . *President*
Richard Fry Bunting . . . . . *Vice President*
Peggy Janice Ragland . . . . . *Secretary*
Sarah Lee Smith . . . . . *Treasurer*

Senior Representatives

Joe Ray Burnett
Evelyn Louise Copenhaver
William Joseph Paxton
Peggy Janice Ragland
Magdalene Swecker

Junior Representatives

Richard Fry Bunting
Bobby Hoover Greer
Alfred Wilson Powell
Charles Edward Webber

Sophomore Representatives

Roy Melvin Hollandsworth
James Harris Robertson
Sarah Lee Smith

Ninth Grade Representatives

Wayne Allen Shelor
James Marion Young

Eighth Grade Representatives

Joseph Daniel Stoutamire
Helen Jeannine Bowman

Faculty Advisors

Mrs. Forrest Miller Smith
Miss Priscilla Pauline Webb

One outgrowth of the guidance program at Andrew Lewis High School is the Student Council. The purpose of this organization is to promote cooperation between the faculty and students; to encourage the open expression of pupils pertaining to improvement of school affairs; to create in the student body a feeling of responsibility for the conduct of the school, and to promote at all times the welfare of Andrew Lewis High School.

The PIONEER

EVENTS OF THE YEAR

September	7	Mr. Kyle calling all Eighth Graders
September	18	Assembly—Speaker—Reverend Kenneth Bain
September	24-25	Movie—"How Green was My Valley"
September	25	Public Speaking Class performed in honor of Eighth Graders
October	15	Assembly—Speaker—Father Finley, sponsored by Girl Reserves
October	16	Beta Club initiation for Eighth Grade
October	22-23	Movie—"So Proudly We Hail"
October	25	Bobo, the Magician Pep Assembly
October	26	Assembly—Speaker—Rabbi Zeigler, sponsored by Girl Reserves
October	31	Halloween—Public Speaking witches hunt for Halloween husbands
November	6	Assembly—Speaker—Dr. Wade Hampton Bryant, sponsored by Hi-Y
November	9	Pep Assembly—yells, songs, etc.
November	12	Armistice Day Program
November	19	Burton Lynn Jackson—Marimbist
November	21	Thanksgiving Program, sponsored by S. C. A. and Mrs. Perry's Music Class
November	29	Public Speaking Class honor Ninth and Tenth Grades—Speaker—Mr. Young for Girl Reserves
December	11	S. C. A. sponsored Assembly Program
December	19	Christmas Cantata
January	10	Assembly—Speaker—Reverend Curry
January	10	Eliott James—"Liquid Air"
January	17	Student Council Assembly
January	22	Exams over! Enough said
January	24	Annual Follies
February	5	Assembly—Speaker—Dr. Z. V. Roberson
February	15	Jack Rank—Shakesperian Actor
February	26-27	Movie—"Claudia"
March	1	The Burns Program, given by Beta Club
March	4	Assembly—sponsored by S. C. A.
March	19-20	Movie—"Guadalcanal Diary"
March	20	Assembly—Speaker—Chaplain Laing
March	21	Fashion Show, sponsored by Home Economics Girls
March	22	Cheerleaders elected
March	25	Hollywood stars selected for Senior Play
March	29	Civic Ballet—Floyd Ward School of Dancing
April	5	Operetta—"The Wishing Well"
April	18	Easter Cantata—Mrs. Perry's Choral Classes
April	23	Assembly—Speaker—Dr. Chester Swor
April	23-24	Movie—"Sun Valley Serenade"

'Bye! We're off to press . . . See you in June!

USN
J. Hann
J. Mississippi
Seniors

SENIOR CLASS OFFICERS

Joe Ray Burnett ..... *President*
Ann Watson ..... *Vice President*
Peggy Ragland ..... *Secretary*
Ernest Obershain ..... *Treasurer*

Seniors

Robert Milton Bain
Ruth Kathryn Baker
Harry Elliott Beatty, Jr.

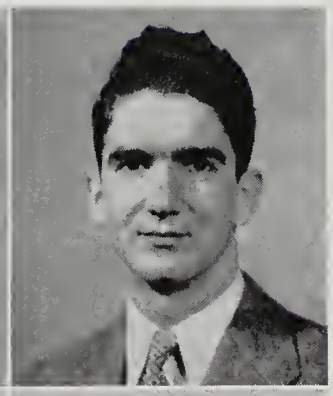

Bebe Jane Black
Betty Jean Black
Harry Milton Blanton

Sylvia Earline Board
Lois Inez Bowen
Rhoda Jane Bower

Veta Marie Bowling
Joseph Allen Brogan
Joe Ray Burnett

James Perry Butts
Charles Ray Caldwell
Mary Ann Campbell

The PIONEER

Seniors

Vance O'Dell Cannaday
Johnsie Alene Canup
Bobby Ray Caudle

Allen Harris Chappel
Anita Carolyn Colley
Alzada Bebe Cook

Evelyn Louise Copenhaver
Evelyn Jeanette Cox
Norma Alberta Cox

June Evelyn Crosswhite
Frances Ellen Crotts
Lessie Juanita Crouse

Mildred Lee Crowe
Dorothy Juanita Cundiff
Martha Gaye Dame

Seniors

June Marcelene Day
Dennis P. Dennison, Jr.
Charles David Deyerle

Anna Dodson
Scott Hamilton Doyle, Jr.
Ann Ellyn Draper

Nora Frances Dyer
Thelma Dare Eakin
Keith Casleton Edmunds

Harlan Hernely Eller
Mary Frances Epperly
Doris Marie Flinchum

Kitty Francis
Jeane Clester Francisco
Florence Joyce Galbraith

The PIONEER

Seniors

Wayne Alwood Gallion
Evelyn Blanche Garnett
Allene Ray Garst

Dorothy Glotzer
Carl Irvin Graham
Lola Mae Griggs

Colleen Marie Grubb
Lillie Mae Grubb
Jeanette Hamlett

Jeanne Phyllis Hann
Jack Randall Hardie
Carlos Bowers Hart

Ralph Staughton Hart
Betty Ruth Haupt
John Clark Hudgens, Jr.

Seniors

Lucy Adelaide Humphreys
Rachel Maxine Jones
Dematris Lucille Kittinger

Edith Lorraine LaBrie
Dorothy Bell Layman
Christine Velma Light

Betty Lou Lindamood
Boyd C. Lugar
June Elaine Lynch

Oma Gertrude Lynch
Wanona Ruth Maddox
Betty Wicher Marlowe

Helen Betty Martin
Huylen Elwood Martin
Elizabeth Lee Masters

The PIONEER

Seniors

Marie Elizabeth Masterson
Helen Ruth Maxey
Audrey Hope McDaniel

Lou Anna Messick
Jacob Hunter Miller
Lois Irene Mills

Margie Ashwell Mills
Evelyn Joyce Missimer
Lena Howard Mitchell

Marie Moses
Stella Darden Moses
Frances Virginia Mutter

Frank Page Nelson, Jr.
Roy Leon Nienke
Mary Magdelene Nowlin

Seniors

Ernest O'Neill Obenshain
Hazel Irene O'Beirne
William Edward Parrish

Betty Ann Pasley
William Joseph Paxton, Jr.
Margaret Louise Pendleton

Reba Irene Perdue
Mildred Helen Pillow
Martha Jane Price

Reba Madeline Price
Julius Paxton Prufer
Peggy Janice Ragland

Beverly Carney Rakes
Mildred Louise Reynolds
Bettie Jane Robertson

The PIONEER

Seniors

Brewster Milton Robertson
Mary June Ross
Harriette Rowell

Geraldine Rushing
Mary Cecilia Saul
Katherine E. Schilling

Mary Catherine Sellers
Jackie Lee Sharpe
Maurice Craig Sluss

Louise Jean Smith
Martin Lee Spangler
Donald Edward Staton

Dorothy Virginia Stewart
Ada Mae Stump
Magdalene Swecker

Seniors

Maxine Tatum
Betty Mae Tingler
Yetive Lavern Trevillian

June Phyllis Underwood
Rosemary Waddell
Mary Beth Walthall

Anne Dauchy Watson
Louella Elizabeth Webb
Kathleen Amaryllis Webster

Betty Jane Westwood
Esther Mebane Wigington
Violet Marie Wilson

Peggy D. Wintermeyer
Irene Loretta Wirt
Ballard Preston Wood

The PIONEER

Seniors

Harriett Evelyn Wood
Delmon Bruce Wygal
Donald Tate Young

Hazel Lois Young
Nancy Jane Zehmer

★

Seniors Not Pictured

Lois Marie Argabright
Lois Elizabeth Martin
Fred Watson Moore
Kermit Abraham Morris
Mary Ellen Parker
Dorothy Marie Thomas
Phyllis Marie Wise

Senior Mirror

Most Intellectual

Colleen Grubb

Allen Chappel

Most Personality

Dorothy Layman

John C. Hudgens

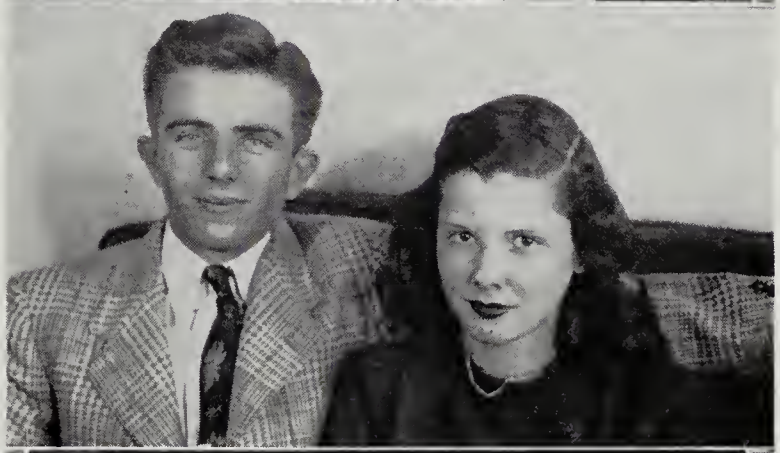

Typical Senior

Evelyn Copenhaver

Bobby Caudle

Most Likely to Succeed

Joseph Brogan

Peggy Ragland

Senior Mirror

Wittiest

Jean Smith

Robert Bain

Most Athletic

Jean and Jane Black

Ballard Wood

Most Versatile

Joyce Galbraith

William Paxton

Most Popular

Anne Watson

Joe Ray Burnett

Senior Mirror

Best Looking

Martha Price

Harry E. Beatty

Cutest

Catherine (Kitty) Francis

Vance Cannaday (U. S. N.)

Quietest

Harriet (Jill) Wood

Martin Spangler

Cutest Couple

Joyce Missimer

Keith Edmunds

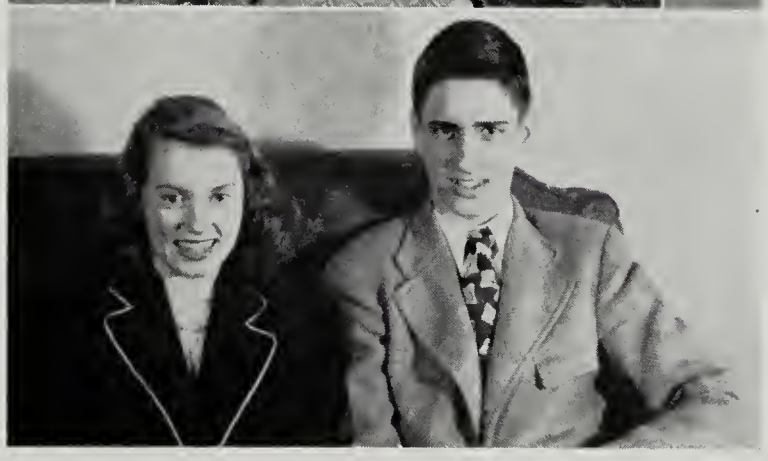

The PIONEER

Class Will

We, the Senior Class of Nineteen Hundred and Forty-Six, realizing how few are our remaining days at Andrew Lewis High School, and now possessing a very great deal of intelligence, rare personality, and talent in many lines, do hereby bestow our numerous valuable qualities, as well as our eccentricities, upon our worthy and devoted lower classmen in this, our Last Will and Testament, not wishing them to be scattered to the four winds . . .

ITEM—To Mr. Kyle the members of the Senior Class of 1946 leave their appreciation for his helpfulness throughout their high school careers, and bequeath many good wishes for the future.

ITEM—To Miss Annie, our assistant principal, we leave our love and respect and sincerest appreciation for her contribution toward molding our young lives.

ITEM—To all members of the faculty, the Class of '46 leaves its sincere thanks for the hours of patient work and effort so necessary in preparing us for the goal we are about to attain.

ITEM—To Mrs. Bradley and those who have helped in the Cafeteria, we leave the memory of the satisfied expressions on the faces of all those who have enjoyed the excellent lunches offered us.

ITEM—To Mr. Bailey, our competent building engineer, we bequeath our very slightly used trash cans, our tracks in the front hall, our sagging locker doors, and our well-trodden campus.

ITEM—Joe Ray Burnett, after much consideration, leaves the class presidency and his splendid oratory and athletic ability to up-and-coming Dickie Bunting.

ITEM—Peggy Ragland bequeaths her ever-ready smile and willingness to work to Mrs. Pedigo, her nice personality to Dot Jones, and her breathless quality to Pat Smiley.

ITEM—Hazel O'Bierne leaves her genial personality and splendid athletic ability with Miss Larson, and her witch's shrieks with Mrs. Strickler.

ITEM—Geraldine Rushing wills her sunshine hair to Mary Ann Smith and her travel experience to Sallye Perkins.

ITEM—Ah! The Blacks, those high-stepping twin majorettes, leave their boots and brains to sister Joan for next year.

ITEM—Carlos Hart bequeaths his red tie to Mr. Snapp for the purpose of reflecting someone else's blush.

ITEM—Katherine Schilling gives her attractive smile to Cecilia Lucas and bids her use it generously.

ITEM—Betty Marlowe leaves her seat in music class to Betsy McDaniel and wills her loyalty to all her many friends.

ITEM—Ray Caldwell leaves his monogram sweater and agricultural interests to anyone who can be a home-room secretary, too.

ITEM—Marie Moses wills her flashing smile and dark-eyed glances to someone like Betty Broughman.

ITEM—Keith Edmunds relinquishes his high spot on the team and his keen eye for the basket to Charlie Webber.

ITEM—Veta Bowling leaves her office notes to Hester Lee to be delivered next year.

ITEM—Ralph Hart leaves his F. F. A. interests to the next planters of the trees and wills his home-room turmoils to 103.

ITEM—Craig Sluss leaves those brogues to dainty dancing partners, and tosses Danny Boy into "The Wishing Well."

ITEM—Jeane Francisco, while picking up Martha's straggling yarn, agrees to leave her good-natured smiles and nice voice to Wilma Edwards.

ITEM—D. P. Dennison wills to Miss Annie his remarkable salesmanship at the candy counter in the Cafeteria.

ITEM—Betty Westwood leaves her petite smile and ladylike manner to all those who know she's really a swell person.

ITEM—Bobby Caudle bequeaths his position as head cheerleader to the successor who can display as much animation.

ITEM—Phyllis Underwood leaves her constant shadow to the library shelves, and hopes her spirit will be dusted just as frequently as her books.

ITEM—Norma Cox leaves a sparkling, perfectly groomed impression of herself to all who've known her.

ITEM—Mary Walthall wills her blond dignity and attractiveness to all the senior classes to come.

ITEM—Charles David Deyerle bequeaths his dark and subtle ways to Paul Grubb who maybe can use them.

ITEM—Hazel Young leaves her quiet, peaceful manner to grace Mrs. Smith's civics classes next fall.

ITEM—Inez Bowen, after a lot of constructive thought, leaves her shy smile and her questions to Annette Auvil.

ITEM—Gertrude Lynch bequeaths to 102 all memories acquired therein, and wills her working spirit to the library.

ITEM—Helen Pillow leaves a very quiet attitude to those students who sometimes get a little too noisy.

ITEM—Johnny Hudgens leaves his animated personality to anyone who can keep up with him, and generously wills the Crow Club to the crows.

ITEM—Violet Wilson bequeaths her name to some girl who would like to be that much like a flower.

ITEM—Bobby Bain leaves his privilege of answering questions in English class to anyone who can say as genially, "I don't know."

ITEM—Doris Flinchum leaves memories of those home-room giggle sessions to Mary Epperly.

ITEM—Helen Ruth Maxey leaves her genuine "little girl" sweetness to all her friends who will want to keep on knowing her.

ITEM—Martha Dame gleefully bequeaths her Girl Reserve cards, her tangled blue yarn and her infectious giggle to anyone who can fit in her shoes.

ITEM—Marie Masterson leaves her typewriter to the slave who types copy for the PIONEER next year.

ITEM—Joe Brogan wills his patronizing smile and "slap-on-the-back" friendliness to anyone who can measure up to him.

ITEM—Mary Saul leaves her Irish character portrayal to Mrs. Perry who will give it to some other little "Noreen."

ITEM—Boyd Lugar wills all his toil to Miss Webb and all his niceness to his friends.

ITEM—Paxton Prufer leaves his standing with the ladies to no one, if he can help it, and wills those left-over questions to Mr. Snapp.

ITEM—Loretta Wirt confers her athletic interests to Doris Driscoll, and gives up her seat at Mr. Snapp's desk to the English teacher himself.

ITEM—Allen Chappel leaves his baritone voice, his Irish brogue, and his Beta grades to the next senior who can top him.

ITEM—Joyce Missimer bestows her red hair on David McClung, who needs it terribly, and reserves all her special smiles and glances for her basketball hero.

ITEM—Jill Wood cheerfully leaves her shy smile and good grades to quiet the effect of next year's senior class.

ITEM—Yctive Trevillian leaves her lovely blond fragileness to Wanda Sweeney.

ITEM—Lessie Crouse leaves her ability to type Mrs. Pedigo's speeches and her small-size friendliness to Andrew Lewis.

ITEM—Jack Hardie wills his happy-go-lucky attitude and his agricultural interests to Mr. Peters.

ITEM—Sylvia Board leaves her lipstick and curls to some other cute, little gal who may wonder "Who is Sylvia?"

ITEM—James Butts leaves "Bames" forever to his high school days, but his ability to make people like him goes on with him.

ITEM—Kermit Morris leaves his football fame on the Andrew Lewis grid to Clarence Maberry.

ITEM—Anna Dodson wills her attractive smile and friendly manner to Ella Mae Draper.

ITEM—Lena Mitchell leaves her adventures in Home Ec and Civics Classes to all those who were there.

ITEM—Christine Light leaves her ever-ready smile and all her home-room acquaintances to Mrs. Strickler.

ITEM—Dorothy Glotzer relinquishes her Friday morning task of selling remaining copies of *The Times Register* to Peggy DeHart.

ITEM—Kathleen Webster bestows her tranquil manner on Barbara Epperly, hoping she may have some use for it.

ITEM—Harry Beatty hopes to leave his two English teachers a can of sardines, and Joe Ray Burnett.

ITEM—Page Nelson, in brotherly affection, leaves the cry, "Carry on," to Garth, who does any way.

ITEM—Mildred Reynolds bequeaths her basket-goal record to someone like Kitty Copenhaver and hopes she will keep it up.

ITEM—Wanona Maddox leaves pleasant memories in the hearts of all her friends, and the wistful look goes with them.

ITEM—June Day leaves her long-curled hair and all-round niceness for the good of Room 103 next year.

ITEM—Hunter Miller wills his aloof good looks to anyone who can plow through football lines as he does.

ITEM—Betty Lou Lindamood wills her quiet, ladylike manner and pleasant smile to Claudine Conner.

ITEM—Ada Mae Stump leaves her smiling efficiency to Miss Howell who couldn't do without her.

FORTY-SIX

Class Will

ITEM—Mary Epperly likewise wills to Doris Flinchum those intense moments in home-room, so that between the two they will never be forgotten.
ITEM—Martha Price wills her subtle smile and good looks to her rival Junior beauties.
ITEM—Audrey McDaniel wills her dark attractiveness and her dramatic ability to Mrs. Strickler's Public Speaking Class.
ITEM—Mary Ann Campbell leaves her sparkling eyes to anyone who can roll them to the best advantage.
ITEM—Evelyn Garnett leaves a promise to Mr. Snapp that she will look up all those theological questions and answer them some day.
ITEM—Harriette Rowell confers her slender dignity upon some able senior of next year, and her splendid athletics upon A. L.'s memory.
ITEM—Carl Graham leaves all interests to his brother and happily flies off into the blue.
ITEM—Mary Catherine Sellers bequeaths her practical tongue, her lovely voice and her "Nora" to Ye Olde Choral Class.
ITEM—Alzada Cook, whether she knows it or not, has decided to leave her nice smile to Frances Hill.
ITEM—Scott Doyle bequeaths his drawing pencils and villainous operetta role to some member of next year's caravan.
ITEM—Dorothy Stewart leaves her interest in athletics in our good old Andrew Lewis gym.
ITEM—Peggy Wintermeyer has decided to leave her fondness for the library with Mrs. Bennett, who has often depended on Peggy's help.
ITEM—Ann Draper, the little scream, has decided to will her "Oh, *Honey*," to a bashful gal like Mary Ann Smith.
ITEM—Lois Argabright wills her first seat in English Class to some "A" who comes in next year.
ITEM—Harlan Eller leaves his job as librarian to Mrs. Perry, who forgets and gives out the music anyway.
ITEM—Madeline Price wills her gym classes to Miss Larson and leaves her friendship to everyone about her.
ITEM—Jeanne Hann undecidedly leaves her job to the next *News* editor, and wills things like masculine rings, size forty sweaters, plenty of wit, and her good-natured self to people in general.
ITEM—Bettie Jane Robertson wills her giggles to anyone who has the nerve to use them, and anyone who can get by with using them.
ITEM—Thelma Eakin wills her very blond hair to Lois Agee, and takes her advanced Home Ec training with her.
ITEM—Lois Mills leaves a quiet, gentle manner to grace all of the classes to come.
ITEM—Jonsie Canup wills her dignity and friendliness to anyone who can please others as she does.
ITEM—Ballard Wood confers his athletic fame upon next year's chosen, and wills such items as identification bracelets and hearts to Lou Messick.
ITEM—Anita Colley wills her basketball victories to Miss Cook and the Latin Club.
ITEM—Ruth Baker wills her interest in debating and speaking to Mrs. Strickler's famous class.
ITEM—Jeanette Hamlett leaves her contagious laughter forever echoing in the halls of Andrew Lewis.
ITEM—Rhoda Bower reveals to Marie Sink that tiny size is no measure of pleasantness.
ITEM—June Crosswhite wills that tennis championship to the one who manages to take it from her next year.
ITEM—Nancy Zehmer confers her vitality, charm and witticisms upon next year's operetta cast, which couldn't do without a character such as she.
ITEM—Betty Tingler leaves her alto support in Room 107 to aid in keeping its walls ringing.
ITEM—Stella Moses leaves her quiet, gentle manners to Sister Lillian who is coming up through the grades.
ITEM—Kitty Francis bestows her title of "Cutest" on the pint-sized senior of next year. Good luck to you in the future, Kitty.
ITEM—Dorothy Cundiff wills her soft little voice to Mr. Snapp, who will give it to someone sitting on the front row next year.
ITEM—Colleen Grubb, after much consideration, leaves her brains to Gwendolyn Johnson, and decides to keep her Dresden-China fairness for herself.
ITEM—Martin Spangler leaves his quiet manner to Keith Jeffreys and his Cicero translations to Robert Stiff.
ITEM—Frances Mutter leaves her soft utterances to all her classmates and hopes Mrs. Strickler doesn't hear her.
ITEM—Allene Garst leaves her bits of thread and buttons to her constant companion, Alma Gibson.
ITEM—Roy Nienke wills his deep voice and Civics Classes to Mrs. Smith, who can probably use them after he leaves.
ITEM—Jackie Sharpe leaves her dainty feminine appearance to Doris Jean Garst, her majorette baton to Peggy Taliaferro, and her smiling friendliness to all of Andrew Lewis.
ITEM—Frances Dyer joyfully wills her absentee records to all the teachers she had to keep check on.
ITEM—June Ross bequeaths her calm manner to Vivian Hart in order that Andrew Lewis may have a few peaceful moments next year.
ITEM—Margaret Pendleton leaves her athletic interests and her fine personality to all her friends.
ITEM—Lola Griggs wills her friendly efficiency to the Andrew Lewis business department.
ITEM—Beverly Rakes leaves her sparkling eyes and rollicking laugh in Room 102 and hopes they will continue to brighten it next year.
ITEM—Alwood Gallion leaves his sleepy smirk and his green tie to some old crony of his.
ITEM—Mildred Crowe leaves her black curls and good disposition to someone like Bobby Graham.
ITEM—Magdalene Swecker leaves her prima donna voice and her brains among Andrew Lewis' famous, and wills her loyalty and friendliness to all her admirers.
ITEM—Harry Blanton wills his limber spine to make comfortable anyone who can sit as far down in a seat as he does.
ITEM—June Lynch wills her blithe spirit to the front hall of A. L. H. S., and her ability to put on Martha Dame's lipstick to Martha herself.
ITEM—Evelyn Copenhaver bequeaths her blond cheerfulness and her romantic interest to No One.
ITEM—Louella Webb leaves her quiet, gentle smile to grace 104's memory next year.
ITEM—Dot Layman leaves her school spirit to next year's cheerleaders, and wills her loveliness to those many beating hearts.
ITEM—Huylen Martin leaves his slow, stately tread through the halls to Glenn Draper.
ITEM—Jean Smith confers her sly remarks upon next year's "wittiest," and dares anyone to beat her PIONEER sales record.
ITEM—Jean Cox leaves her twinkling eyes in Mrs. Pedigo's room, and keeps all chewing gum out.
ITEM—Bill Paxton leaves his smooth dance steps and the Projection Club to Willie Robertson, and wills his Frankenstein act to anyone who can duplicate it.
ITEM—Frances Crotts wills her silent aspect to Mr. Snapp's class, who fully appreciates her efforts.
ITEM—Vance Cannaday leaves his famous smile and his effect on the feminine pulses to none other than Thomas Tobey.
ITEM—Maxine Tatum bequeaths her quiet, studious and attractive manner to anyone who can use it with as much success as she does.
ITEM—Lou Messick leaves her bangs and ready smile to all her gang and gives up a few of those "fan males" to little sister so it will all be kept in the family.
ITEM—Lois Elizabeth Martin wills a congeniality and calmness to put a rein on some of the wildness around here.
ITEM—Joyce Galbraith has not yet picked a successor for Locker 116 and for the Beta Club presidency. These two items are very special to her and mean lots of important memories.
ITEM—Ernest Obenshain leaves his bow ties, his dates and his beaming smile to all those little junior hearts he stirs.
ITEM—Ann Watson bequeaths her fresh loveliness and her popularity to cheer next year's football line.
ITEM—Betty Ann Pasley leaves her brown curls and her ladylike gentleness to someone like Ann Clayton.
ITEM—Bruce Wygal generously leaves his habit of being late to anyone who can use it and still get by Mr. Snapp.
ITEM—Dematris Kittinger leaves her friendliness and dependability to a lot of you undeserving juniors.
ITEM—Esther Wigington leaves her success in maintaining that cute girls are tiny, but she wishes to keep those almond eyes for her own use.
ITEM—Betty Masters has decided to leave her witticisms and braids to Miss Cook, and her inquisitiveness to Mr. Snapp.
ITEM—Donald Young leaves several feet of his stature to Annie Davis, and wills his dignity and mystery to Robert Stiff, hoping he can find some use for it.
ITEM—Lucy Humphreys relinquishes the position of PIONEER editor to her unknown successor, and maintains for herself that remarkable intelligence and personality.

Signed and sealed in the presence of proper witnesses, this fourth day of June, in the year of our Lord one thousand nine hundred and forty-six.

CLASS OF '46

The PIONEER

Senior Directory

Lois Argabright
Choral Club; Home Economics Club, 1, 2, 3.

Robert Bain
Gym Exhibit, 1; Basketball, 1; Shop, 1, 2, 3, 4; Senior Mirror.

Ruth Baker
Home Economics Club, 3, 4; Public Speaking, 1, 2; N. F. L., 5.

Harry Beatty
Gym Exhibit, 1, 2; Latin Club, 3, 4, 5; Hi-Y Club, 5; Annual Staff, 5; Senior Mirror.

Jane Black
Basketball, 1, 2, 3, 4, 5; Softball, 1, 3, 4, 5; Gym Exhibit, 1, 2; Tennis Tournament, 4; Sports Club, 4, 5; Latin Club, 3, 4, 5; Latin Tournament, 3; Beta Club, 3, 4, 5; Burns Program, 5; Band, 1, 2, 3, 4, 5; Majorette, 5; Operetta, 4; Annual Follies, 1, 3; Senior Mirror.

Jean Black
Beta Club, 3, 4, 5; Burns Program, 5; Band, 1, 2, 3, 4, 5; Majorette, 5; Sports Club, 4, 5; Basketball, 1, 2, 3, 4, 5; Softball, 1, 2, 3, 4, 5; Tennis Tournament, 4; Gym Exhibit, 1, 2; Projection Club, 4, 5; Latin Club, 3, 4, 5; Latin Tournament, 3; Operetta, 4; Annual Follies, 1, 3; Senior Mirror.

Harry Blanton
Shop, 1, 2, 3, 4; Hi-Y Club; Latin Club, 1.

Sylvia Board
Gym Exhibit, 1; Home Economics Club, 1, 2, 3, 4.

Inez Bowen
S. C. A., 4, 5; Beta Club, 4, 5; Burns Program, 5; Home Economics Club, 4; Latin Club, 3, 4, 5; Public Speaking, 5; N. F. L., 5.

Rhoda Bower
Gym Exhibit, 1; Home Economics Club, 1, 2, 3, 4.

Veta Bowling
Gym Exhibit, 1; Latin Club, 3; Beta Club, 3, 4, 5; Burns Program, 5; Office Practice, 4, 5.

Joe Brogan
Beta Club, 3, 4, 5; Vice President, 4; Latin Club, 3, 4, 5, President, 4; Hi-Y Club, 4, 5; S. C. A., 4, 5; Public Speaking, 5; Burns Program, 5; Senior Mirror.

Joe Ray Burnett
President, Junior Class; President, Senior Class; Hi-Y, 3, Secretary, 4, President, 5; N. F. L., 4, Vice President, 5; F. F. A., 3, 4; Agriculture, 3, 4; Football, 5; Annual Staff, 4, Business Manager, 5; Student Council, 5; Public Speaking, 3; Annual Follies, 5; Monogram Club, 5; State F. F. A. Winner, 5; Senior Mirror.

James Butts
Basketball, 5; Latin Club, 3, 4, 5.

Ray Caldwell
Class Council, 5; Hi-Y Club, 5; Football, 4, 5; F. F. A., 3; Monogram Club, 5.

Mary Ann Campbell
Latin Club, 4, 5; Library Club, 3; Girl Reserves, 5; Pageant, 1; Annual Follies, 4; Operetta, 4, 5; Choral Club, 3, 4, 5; Gym Exhibit, 1, 2; Debating, 5.

Vance Cannaday
Gym Exhibit, 1, 2; Basketball, 3, 5; Football, 3, 4, 5; Monogram Club, 5; Hi-Y Club, 5; Public Speaking, 5; Choral Club, 5; Operetta, 5, Senior Mirror.

Johnsie Canup
Band, 2, 3, 4, 5; Choral Club, 2, 3, 4, 5; Operetta, 5.

Bobby Caudle
Basketball, 4, 5; Cheerleader, 3, 4, Captain, 5; Shop, 3, 4, 5; Senior Mirror.

Allen Chappel
Beta Club, 3, 4, 5; Burns Program, 5; Choral Club, 2, 3, 4, 5, Secretary, 5; Operetta, 3, 4, 5; Latin Club, 3, 4, 5; Pageant, 1; Annual Follies, 5; Essay Contest, 4; Senior Mirror.

Anita Colley
Latin Club; Sports Club; Basketball; Softball; Tennis; Public Speaking.

Alzada Cook
Home Economics Club, 3.

Evelyn Copenhaver
Girl Reserves, 4, 5; S. C. A., 4, 5; Annual Follies, 5; Newspaper, 4, 5; Latin Club, 3, 4, 5; Gym Exhibit, 1; Class Council, 5; Library Club, 2, 3; Public Speaking, 5; Senior Mirror.

Jean Cox
Gym Exhibit, 1; Home Economics Club, 3, 5.

Norma Cox
Girl Reserves, 1, 2, 3, 5; Gym Exhibit, 1, 3; Public Speaking, 5; Tennis, 4; Basketball, 5.

June Crosswhite
Home Economics Club, 2; Sports Club, 2; Basketball, 2; Softball, 2; Tennis, 2, Champion, 4.

Frances Crotts
Home Economics Club, 2, 3, 4, 5.

Lessie Crouse
Gym Exhibit, 1, 2; Public Speaking, 1, 2; Home Economics Club, 3, 4; Library Club; N. F. L., 5.

Mildred Crowe
Girl Reserves, 4, 5; Gym Exhibit, 1, 2, 3; Home Economics Club, 4, 5; Annual Staff, 5.

Dorothy Cundiff
Girl Reserves, 3, 4, 5; Gym Exhibit, 1, 2; Home Economics Club, 1, 2, 3, 4.

Martha Dame
Gym Exhibit, 1; Pageant, 1; Girl Reserves, 1, 2, 3, 4, President, 5; S. C. A., 5; Home Economics Club, 1, 2, 3, Secretary, 4; Public Speaking, 4; Choral Club, 4, 5; Latin Club, 3; Operetta, 5.

June Day
Latin Club, 3, 4; Home Economics Club, 5; Beta Club, 4, 5; Burns Program, 5.

D. P. Dennison
Choral Club, 5; Operetta, 5.

Charles David Deyerle
Latin Club; Public Speaking, 3; N. F. L., 4, 5, President, 5; Shop; Choral Club; American Legion Silver Medal Winner.

Scott Doyle
Class Council, 5; Latin Club, 4, 5; Shop, 2, 3; Choral Club, 2, 3, 4, 5; Operetta, 3, 4, 5; Annual Follies, 4; Annual Staff, 5.

Senior Directory

Ann Draper
Latin Club, 4, 5; Girl Reserves, 5; Projection Club, 4, 5; Annual Follies, 5; Annual Staff, 4, Beta Club, 5.

Frances Dyer
Girl Reserves, 4, 5; Latin Club, 3, 5; Library Club, 5, Vice President, S. C. A., 5.

Juanita Divers
Beta Club, 4, 5; Public Speaking.

Thelma Eakin
Home Economics Club, 2, 3, 4, 5.

Keith Edmunds
Latin Club, 3, 4, 5; Hi-Y Club, 3, 4, 5; Monogram Club, 5; Football, 5; Basketball, 5; Annual Follies, 5; Senior Mirror.

Harlan Eller
F. F. A., 4, 5; Shop, 3, 4; Gym Exhibit, 1; Choral Club, 2, 3, 4, 5, Librarian, 5; Operetta, 4, 5; Annual Follies, 4.

Mary Epperly
Gym Exhibit, 1; Choral Club; Home Economics Club, 1, 2, 3, 4, 5.

Doris Flinchum
Office Practice, 5.

Kitty Francis
Beta Club, 4, 5; Burns Program, 5; Library Club, 2; Latin Club, 3, 4, 5; Public Speaking, 1; Choral Club, 3, 4, 5; Operetta, 4, 5; Cheerleader, 5; Gym Exhibit, 1, 2; Annual Follies, 5; Senior Mirror.

Jeane Francisco
Pageant, 1; Gym Exhibit, 2; S. C. A., 4, 5; Girl Reserves, 3, 4, 5; Home Economics Club, 1, 2, 3, Treasurer, 4; Choral Club, 2, 3, 4, 5; Operetta, 3, 4, 5.

Joyce Galbraith
Annual Staff, 4, 5, Senior Editor, 5; Student Council, 1; Beta Club, 3, 4, 5, President, 5; Burns Program, 5; Latin Club, 3, 4, 5, Secretary, 3; Girl Reserves, 3, 4, 5; Tennis, 2; Gym Exhibit, 1; Pageant, 1; Choral Club, 2, 3, 4, 5, Librarian, 5; Operetta, 3, 4, 5; Public Speaking, 3; N. F. L., 4, 5, Secretary, 5; First Prize, Library Art Contest, 3; American Legion Gold Medal Winner, 4; Senior Mirror.

Alwood Gallion
Gym Exhibit, 1, 2; Shop 3, 4; Hi-Y Club, 4, 5.

Evelyn Garnett
Latin Club, 4, 5; S. C. A., 4, 5; Choral Club, 3, 5; Operetta, 5.

Allene Garst
Home Economics Club, 2, 3, 4, 5.

Dorothy Glotzer
Annual Staff, 5; Student Council, 3, 5; Latin Club, 4, 5; Home Economics Club, 3, 4; Girl Reserves, 1, 2, 3, 5.

Carl Graham
Shop, 3, 4; Hi-Y Club, 4, 5.

Lola Mae Griggs
Home Economics Club, 1; Office Practice Club, 1.

Colleen Grubb
Latin Club, 3, 4, 5; Beta Club, 3, 4, 5; Girl Reserves, 3, 4, 5; Burns Program, 5; Secretary, Junior Class; Annual Staff, 5; Projection Club, 4, 5; Public Speaking, 5; Senior Mirror.

Lillie Mae Grubb
Sports Club, 5; Library Club, 2; Basketball, 3, 4, 5; Softball, 1, 2, 3, 4, 5; Track, 1, 2; Home Economics Club, 5.

Jeanette Hamlett
Band, 1, 2; Library Club, 3; Latin Club, 3, 4, 5; Girl Reserves, 3, 4, 5.

Jeanne Hann
Newspaper, 2, 3, Editor, 4, 5; Beta Club, 4, 5; Latin Club, 3, 4, 5; Girl Reserves 1, 2, 3, 4, 5, Secretary, 1; Public Speaking, 4, 5; Choral Club, 1, 2, 3, 4, 5; Operetta, 4, 5; Basketball, 2; Ping-Pong, 5; Tennis, 1, 4; Softball, 2, 3; Annual Follies, 3, 4, 5; Burns Program, 5; Home Economics, 1; Student Council 1; Annual Staff, 5; N. F. L., 5.

Jack Hardie
F. F. A., 4, 5, Treasurer, 5, Treasurer of Federation, 5; Shop, 1, 2; Baseball, 4, 5; Monogram Club, 5.

Carlos Hart
F. F. A., 2, 3; Agriculture, 2, 3; Baseball, 2.

Ralph Hart
Shop, 2; F. F. A., 2, 3.

Johnny Hudgens
Football, 5; Latin Club, 4, 5; Hi-Y Club, 5; Band, 2, 3, 4; Annual Staff, 5; Annual Follies, 5; Student Council, 2, 3; National Honor Society, 3; Vice President, Sophomore Class; Senior Mirror.

Lucy Humphreys
Annual Staff, 4, Editor-in-Chief, 5; Beta Club, 3, 4, Vice President, 5; Projection Club, 3, 4, 5; Sports Club, 4, 5; Latin Club, 3, 4, 5, Ædile; Girl Reserves, 5; Basketball, 4, 5; Softball, 4, 5; Burns Program, 5; D. A. R. Award Winner.

Rachel Jones
Home Economics Club, 1, 2; Library Club, 1, 2; Girl Reserves, 1, 2, 3; Softball, 1, 2, 3; Choral Club, 1, 2.

Dematris Kittinger
Latin Club, 4; Band, 1, 2, 3; Choral Club, 4, 5; Girl Reserves, 3, 4, 5; Operetta, 4, 5; N. F. L., 5.

Edith Labrie
Home Economics Club, 5; Girl Reserves, 3, 4, 5.

Dorothy Layman
Girl Reserves, 4, 5, Treasurer, 5; Office Practice, 5, President, 5; Latin Club, 3, 4, 5, Treasurer, 5; Softball, 3; Band, 1, 2, 3; Cheerleader, 5; Senior Mirror.

Christine Light
Basketball, 1, 3, 4, 5; Softball, 1, 3, 4, 5; Tennis, 4; Sports Club, 4; Library Club, 4; Public Speaking, 5.

Betty Lou Lindamood
Beta Club, 3, 4, 5; Library Club, 3; Latin Club, 3, 4, 5; Home Economics Club, 4; Girl Reserves, 1; Sports Club, 4; Tennis, 4, 5; Burns Program, 5; Operetta, 5; Choral Club, 1, 2, 3, 5.

Boyd Lugar
Shop, 1, 3; Gym Exhibit, 1.

June Lynch
Girl Reserves, 5; Latin Club, 4; Home Economics Club, 4, 5, Reporter, 5; Annual Staff, 5; Public Speaking, 5; Choral Club, 4, 5; Operetta, 4, 5; Basketball, 3; S. C. A., 5; Tennis, 3; N. F. L., 5.

Senior Directory

Gertrude Lynch
Latin Club, 3; Library Club, 4, 5; Home Economics Club, 5; Choral Club, 1, 3.

Wanona Maddox
Girl Reserves, 4, 5; Choral Club, 1, 2, 3, 4, 5; Operetta, 4, 5.

Betty Marlowe
Choral Club, 1, 2, 3, 4, 5; Operetta, 3, 4, 5; Girl Reserves, 1, 2, 3, 4, 5.

Helen Betty Martin

Huylen Martin
Gym Exhibit, 1; Shop, 4, 5.

Lois Elizabeth Martin

Betty Masters
Pageant, 1; Gym Exhibit, 1; Annual Follies, 1; Tennis, 4, 5; Operetta, 3, 4, 5; Girl Reserves, 5; Home Economics Club, 3; Latin Club, 3, 4, 5.

Marie Masterson
Annual Staff, 5; Public Speaking, 5; Home Economics Club, 5.

Helen Ruth Maxey
Pageant, 1; Gym Exhibit, 1; Home Economics Club, Secretary, 4, President, 5.

Audrey McDaniel
Latin Club, 4; Public Speaking, 5; French Club, 3, 4; Girl Reserves, 5; S. C. A., 5.

Lou Messick
Basketball, 1, 2; Baseball, 1; Girl Reserves, 2, 3, 4, Program Chairman, 5; Home Economics Club, 4, 5; Annual Staff, 5; Annual Follies, 4, 5; N. F. L., 5.

Hunter Miller
Shop, 3; F. F. A., 3, 4; Football, 4, 5; Monogram Club, 5.

Lois Mills
Home Economics Club, 4, 5.

Margie Mills

Joyce Missimer
Girl Reserves, 2, 3, 4, 5; Home Economics Club, 1, 2, 3, 4; Fashion Show, 4; Annual Staff, 4, 5; Annual Follies, 5; Public Speaking, 5; Senior Mirror.

Lena Mitchell
Home Economics Club, 3, 5; Girl Reserves, 5.

Fred Watson Moore

Kermit Morris
F. F. A., 3, 4, 5, 6, Secretary, 4, 5, President, 6; Shop, 3; Football, 4, 5, 6; Baseball, 5; Monogram Club, 6.

Marie Moses
Library Club, 2, 3; Basketball, 1, 2, 3; Softball, 1, 2; Home Economics Club, 5, Secretary, 5; Gym Exhibit, 1, 2.

Stella Moses

Frances Mutter
Annual Staff, 5; Home Economics Club, 5; S. C. A., 5; Sports Club, 4; Choral Club, 1, 4, 5; Operetta, 5.

Page Nelson
Latin Club, 4, 5; Hi-Y Club, 5; Shop, 1, 3; Choral Club, 1; Annual Follies, 5.

Roy Nienke
F. F. A., 1, 2, 3, 4, 5, 6; Agriculture, 1, 2, 3, 4, 5, 6; Shop, 1, 2.

Magdalene Nowlin

Ernest Obenshain

Hazel O'Beirne
Basketball, 1, 3, 4, 5; Softball, 3, 4, 5; Sports Club, 4, 5; Latin Club, 3; Girl Reserves, 5; Ping-Pong, 5; Annual Follies, 1; Gym Exhibit, 1, 2; Public Speaking, Home Economics Club, 5; N. F. L., 5.

Mary Ellen Parker
Latin Club, 4, 5; Girl Reserves, 5; Public Speaking, 5; Ping-Pong Champion, 5.

William Parrish

Betty Ann Pasley
Library Club, 1, 2, 5, Secretary, 5; Home Economics Club, 3, 5; S. C. A., 5; Choral Club, 1, 2, 3.

Bill Paxton
Gym Exhibit, 2; Shop 1, 5; Annual Follies, 5; Annual Staff, 3, 4, 5; Student Council, 5; Projection Club, 3, 4, 5; Senior Mirror.

Margaret Pendleton
Home Economics Club, 3; Library Club, President, 5.

Reba Perdue
Home Economics Club, 5.

Helen Pillow
Home Economics Club, 5.

Martha Price
Latin Club, 3, 4, 5; Girl Reserves, 3, 4, 5; Home Economics Club, 4, 5, Secretary, 4; Fashion Show, 4; Senior Mirror.

Madeline Price
Sports Club, 4, 5; Girl Reserves, 4, 5; Home Economics Club, 5; Operetta, 5; Choral Club, 1, 4, 5; Basketball, 3, 4, 5; Softball, 3, 4, 5; Gym Exhibit, 1, 3.

Paxton Prufer
Latin Club, 3, 4; Public Speaking, 1, 2; Annual Follies, 1.

Peggy Ragland
Latin Club, 3, 4, 5, Secretary, 5; Beta Club, 3, 4, 5, Secretary 5; Sports Club, 4, 5, Vice President, 5; Girl Reserves, 1, 4, 5; Softball, 4, 5; Basketball, 5; Tennis, 4, 5; Student Council, 5; Annual Staff, 5; Burns Program, 5; Secretary, Senior Class; Senior Mirror.

Beverly Rakes
Home Economics Club, 3, 4, 5; Latin Club, 3, 4, 5; Girl Reserves, 5.

Mildred Reynolds
Annual Staff, 5; Library Club, 1, 2, 3; Latin Club, 3,5; Home Economics Club, 4; Girl Reserves, 4; Sports Club, Treasurer, 4, Secretary, 5; Basketball, 1, 2, 3, 4, 5; Softball, 1, 2, 3, 4, 5; Ping-Pong, 5; Tennis, 5; Gym Exhibit, 1, 2, 3; Debating, 5; N. F. L., 5.

Bettie Robertson
Latin Club, 3, 4, 5; Softball, 3, 4.

Brewster Robertson
Annual Staff, 5; Latin Club, 3, 4; Football, 2, 3, 4; Basketball, 2, 3, 5; Baseball, 3; Gym Exhibit, 1; Annual Follies, 5; Monogram Club, 5.

June Ross
Gym Exhibit, 2; Softball, 4, 5; Basketball, 4, 5; Sports Club, 4, 5.

Senior Directory

HARRIETTE ROWELL

Softball, Captain, 3, 4, 5; Basketball, Captain, 3, 4, 5; Tennis, 3, 4, 5; Sports Club, 4, 5, President, 4; Gym Exhibit, 1; Cheerleader, 5; Girl Reserves, 4, 5, Sergeant at Arms, 5; Projection Club, 4, 5; Latin Club, 3, 4, 5; Beta Club, 3, 4, 5; Burns Program, 5; Treasurer Junior Class.

GERALDINE RUSHING

Gym Exhibit, 1; Latin Club, 3, 4.

MARY SAUL

Library Club, 2, 3, 4, 5; Girl Reserves, 1; Public Speaking, 1, 2; Choral Club, 3, 4, 5; Operetta, 3, 5; Basketball, 1; Track, 1; Softball, 1; N. F. L., 5.

KATHERINE SCHILLING

MARY CATHERINE SELLERS

Band, 1, 2, 3; Pageant, 1; Softball, 1; Track 1; Girl Reserves, 1, 2, 5; Choral Club, 1, 2, 3, 4, 5, Treasurer, 5; Library Staff, 2, 3, 4; Latin Club, 3, 4, 5; S. C. A., 4, 5; Operetta, 3, 4, 5.

JACKIE SHARPE

Band, 1, 2, 3, 4, 5, Majorette, 5; Beta Club, 3, 4, 5, Treasurer, 5; Girl Reserves, 4, 5, Secretary, 5; Public Speaking, 5; Latin Club, 3, 4, 5; Newspaper Staff, 4; Softball, 3, 4, 5; Tennis, 3, 4, 5; Library Staff, 2; Choral Club, 5; Burns Program, 5; Operetta, 5; Reserve Cheerleader, 5.

CRAIG SLUSS

Hi-Y Club, 3, 4, 5, Secretary-Treasurer, 4, 5; Projection Club, 4, 5; Student Council, 1, 5; Latin Club, 3, 4, 5; Bi-Phy-Chem Club, 2; Minstrel, 3; Annual Staff, 5; Annual Follies, 3, 5; Operetta, 4, 5; Baseball, 1; Gym Exhibit, 1; Cheerleader, 5; Choral Club, 4, 5, President, 5.

JEAN SMITH

Softball, 1; Tennis, 1; Gym Exhibit, 1; Home Economics Club, 3, 4; Annual Staff, 5, 6, Circulation Manager, 6; Senior Mirror.

MARTIN SPANGLER

Beta Club, 3, 4, 5; Latin Club, 3, 4, 5; Burns Program, 5; Senior Mirror.

DONALD STATON

DOROTHY VIRGINIA STEWART

Home Economics Club, 2; Public Speaking, 1; Sports Club, 4, 5; Basketball, 4; Softball, 2, 3, 4, 5; Gym Exhibit, 1.

ADA MAE STUMP

Girl Reserves, 4, 5; Beta Club, 3, 4, 5; Burns Program, 5; Home Economics Club, 5, Sergeant at Arms; Office Practice, 5.

MAGDALENE SWECKER

Latin Tournament, 4; Annual Staff, 5; Beta Club, 3, 4, 5; Latin Club, 3, 4, 5; Choral Club, 2, 3, 4, 5; Band, 2, 3, 4, 5; Operetta, 3, 4, 5; Tennis, 3, 4; Softball, 3; Burns Program, 5; Girl Reserves, 4, 5; Student Council, 5.

MAXINE TATUM

Latin Club, 3, 4, 5; Home Economics Club, 4; Public Speaking, 5; S. C. A., 4, 5; Gym Exhibit, 1.

DOROTHY MARIE THOMAS

BETTY MAE TINGLER

Home Economics Club, 4, 5; Choral Club, 2, 3, 4, 5; Operetta, 3, 4, 5.

YETIVE TREVILLIAN

Choral Club, 2, 4, 5; Operetta, 5; S. C. A., 5, Secretary, 5.

PHYLLIS UNDERWOOD

Home Economics Club, 1, 2, 3, 4; Choral Club, 1, 2, 3, 4; Operetta, 5; Library 1, 2, 3, 4.

ROSEMARY WADDELL

Home Economics Club, 5; Girl Reserves, 5.

MARY BETH WALTHALL

Home Economics Club, 3, 4; Girl Reserves, 4; Latin Club, 3, 4; Choral Club, 3; Gym Exhibit, 1.

ANNE WATSON

Annual Staff, 5; Student Council, 5; Beta Club, 3, 4, 5; Latin Club, 3, 4, Vice President, 5; Girl Reserves, 4, 5; Pageant, 1; Choral Club, 3, 4, Vice President, 5; Operetta, 4, 5; Sports Club, Vice President, 4, Treasurer, 5; Cheer Leader, 5; Basketball, 1, 2, 3, 4, 5; Softball, 1, 2, 3, 4, 5; Tennis, 4, 5; Gym Exhibit, 1; Annual Follies, 4; Burns Program, 5; Vice President, Junior Class; Vice President, Senior Class; Senior Mirror.

LOUELLA WEBB

Home Economics Club.

KATHLEEN WEBSTER

BETTY JANE WESTWOOD

Choral Club, 1, 2, 4, 5; Home Economics Club, 1, 2, 3, 4; Basketball, 1, 2; Softball, 1, 2; Girl Reserves, 4, 5; Operetta, 5.

ESTHER WIGINGTON

Home Economics Club, 3, 4, Vice President, 4; Girl Reserves, 4, 5; Gym Exhibit, 1; Choral Club, 3, 5; Operetta, 5; Annual Follies, 5.

VIOLET WILSON

Home Economics Club, 5; Public Speaking.

PEGGY WINTERMEYER

Home Economics Club, 1, 2, 3, 4; Latin Club, 1, 2; Library Club, 1, 2, 3, 4; Choral Club, 1, 2.

LORETTA WIRT

Library Club, 2; Latin Club, 2, 3, 4, 5; Home Economics Club, 1; Girl Reserves, 4, 5; Public Speaking, 5; Sports Club, President, 5, Secretary, 4; Basketball, 1, 2, 3, 4, 5; Softball, 2, 4; Gym Exhibit, 2.

PHYLLIS MARIE WISE

BALLARD WOOD

Latin Club, 3, 4, 5; Hi-Y Club, 4, 5; Annual Follies, 5; Student Council, 5; Football, 4, 5; Basketball, 5; Monogram Club, 5; Senior Mirror.

HARRIETT WOOD

Beta Club, 3, 4; Latin Club, 2, 3; Senior Mirror.

BRUCE WYGAL

Latin Club, 4, 5; Annual Staff, 5.

DONALD YOUNG

Football, 5; Basketball, 5; Hi-Y Club, 4, 5; Latin Club, 3, 4, 5; Annual Follies, 5; Monogram Club, 5.

HAZEL YOUNG

Library Club, 5; Home Economics Club, 3, 4.

NANCY ZEHMER

Pageant, 1; Operetta, 4, 5; Choral Club, 3, 4, 5; Girl Reserves, 4, 5; Latin Club, 3, 4.

The PIONEER

SENIOR SNAPSHOTS

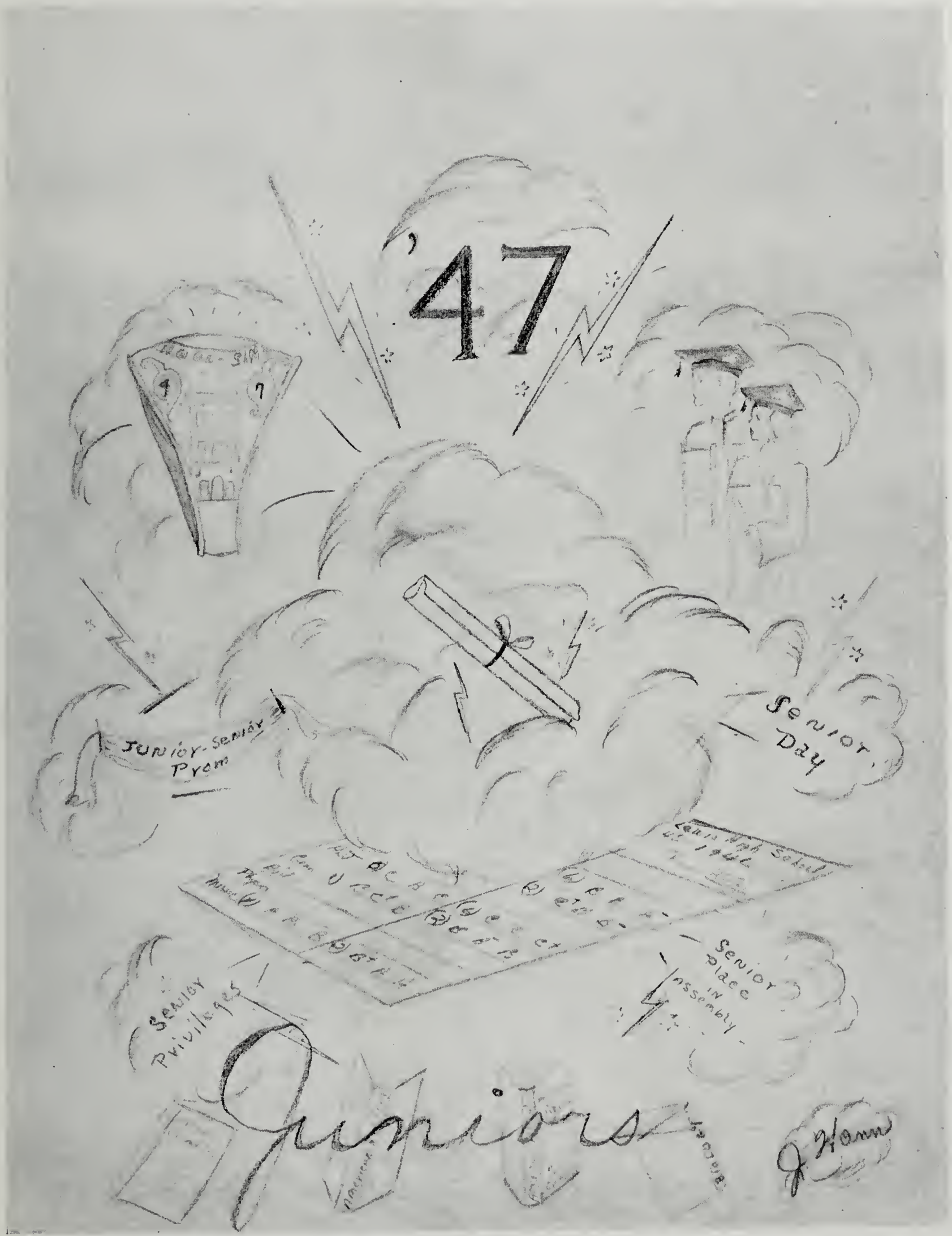
'47
Junior-Senior Prom
Senior Day
Senior Privileges
Senior Place in Assembly
Juniors

JUNIOR CLASS OFFICERS

Richard Bunting ..... *President*
Donald Boatwright ..... *Vice President*
Doris Driscoll ..... *Secretary*
Joan Black ..... *Treasurer*

Juniors

Lois Agee
Lawrence Akers
Martha Aldtizer
Juanita Aldridge

Annette Auvil
Richard Bain
Clara Beard
Joan Black

Donald Boatwright
Betty Bolling
Sara Bowles
William Bowles

Mary Holmes Brand
Ruth Brizendine
Evon Brogan
Betty Broughman

Betty Brown
Helen Brumfield
Richard Bunting
Kathleen Cain

Juniors

Lois Caldwell
William Campbell
Hilda Carter
Virginia Clark

Anne Clayton
Claudine Conner
Vivian Conner
Katherine Copenhaver

Gwendolyn Craig
Danny Danforth
Junius Davis
Jeanne Dawson

Peggy Lou DeHart
Sherrye Deyerle
Kathleen Dickerson
Glenn Draper

Doris Driscoll
Allen DuBose
Geneva Duncan
Wilma Edwards

Juniors

Patricia Emory
Tom Engleby
Barbara Epperley
Richard Eubank

Gerald Field
Josephine Firebaugh
Lanier Frantz
Rita Friend

Theresa Friend
William Garrett
Doris Jean Garst
Alma Gibson

Shirley Godsey
William Goodykoontz
William Gore
Bobby Greer

Shirley Grosart
Betty Grossman
Melvin Grubb
Paul Grubb

The PIONEER

Juniors

William Grubb
Finese Harris
Virginia Hardie
Catherine Haislip

Marcheta Harris
Vivian Hart
Betty Hill
Kenneth Hill

Frances Hill
Wilma Hodge
Esther Hodgers
Sylvia Holliday

Mildred Hoover
Catherine Horne
Mary Anne Hubbard
Jo Ann Huff

Mike Ide
Edith Jessee
Darline Jennings
John James

Juniors

Gwendolyn Johnson
Charlotte Jones
Dorothy Jones
Donald Keith

Rosella Keys
Edith Lagerholm
Dean Lloyd
Sanford Long

Cecelia Lucas
Clarence Maberry
Marilyn Ann Marr
David McClung

Betsy McDaniel
David Minichan
Charlotte Moore
Walter Moses

Danny Mowles
Carol Sue Murray
Jean Old
James Peters

The PIONEER

Juniors

Mabel Philpott
Wilma Philpott
Nancy Pillow
Aileen Poff

Frances Poff
Alfred Powell
Andy Renick
William Robertson

Betty Lou Roof
Rubye Ross
Marden Sewell
Frank Shelton

Randolph Sink
Harry Slone
Harry Slough
Betty Jean Smith

Mary Ann Smith
Sallie Belle Speck
Lawson Stacy
Evelyn Stanford

Juniors

Betty June Stewart
Robert Stiff
Wanda Sweeny
Peggy Taliaferro

Ramona Terry
James Thomas
Emory Thurman
Thomas Tobey

Dot Vance
Jeryl Varney
Velda Vaughn
Detty Jean Verna

Doris Jean Vest
Gloria Vickers
Grace Wade
Buddy Walker

Ralph Walker
Julius Walthall
Fred Watson
Charles Webber

Peggy Wells
Dorothy Wertz
Wilma Wildhaber

NOT PICTURED

James Christiansen
Barbara Coleman
Harold Dickerson
Richard Hall
Mark Woodrow Hunt
Keith Jeffreys
Sara Jett
Edith Miller
Mary Nowlin

The PIONEER

JUNIOR SNAPSHOTS

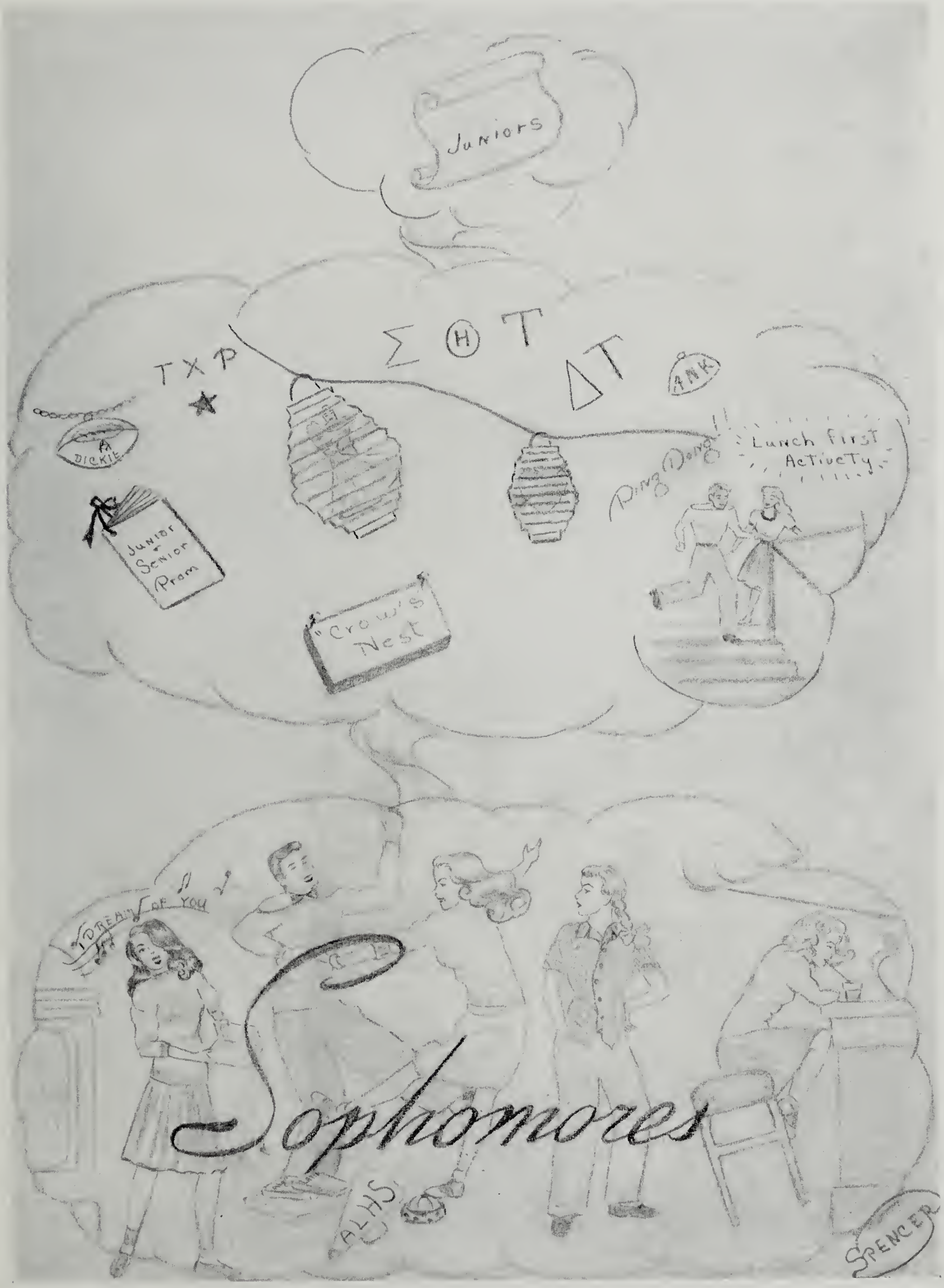
Juniors
TXP
ΣΘT
ΔT
ΔNK
DICKIE
Junior Senior Prom
"Crow's Nest"
Ring Dance
Lunch First Activity
I Dream of You
Sophomores
ALHS
SPENCER

The PIONEER

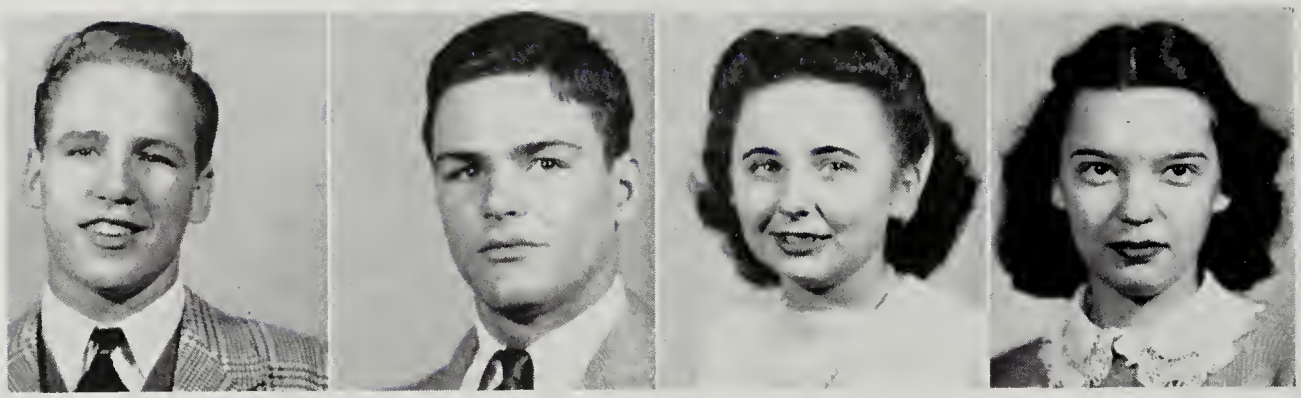

SOPHOMORE OFFICERS

Brent Huffman . . . . . *President*
George St. John . . . . . *Vice President*
Sally Smith . . . . . *Secretary*
Mary Ann Wilkins . . . . . *Treasurer*

Sophomores

Barbara Adams
Shirley Agee
Helen Ames
Gwen Andrews
Jeannie Assaid
Jean Beamer

Tommy Beason
Martha Bennett
Vernon Bess
Frankie Bishop
William Bishop
Eleanor Blankenship

Betty Blanton
Ruby Blevins
Warren Blesser
Sammie Blount
Alice Bohon
Benjamin Bohon

Leon Boone
Margaret Boone
Melvin Bowling
George Bowman
Christine Branch
Nancy Brice

Joyce Brizendine
Eugene Brogan
Darnell Brown
Jean Brown
Judy Brown
Doris Bugg

Janice Burford
Juanita Butt
Buddy Butts
Lloyd Campbell
Shila Campbell
Marie Campbell

Creig Canup
David Carr
Billy Cecil
Robert Chadwick
Andrew Chapman
Evelyn Chapman

Lula Cross Chapman
Carolyn Charlton
Ruth Clark
David Clifton
John Cole
Jean Combs

The PIONEER

Sophomores

Jimmy Comer
Edsel Conner
Shirley Cook
Inez Crantz
Jack Crawford
Mary Crosswhite

Doris Crotts
Bob Custer
Shirley Davis
Clara Deaton
Lynn Deyerle
Charlie Dorsey

Joan Johnson
Ella Draper
Gene Draper
Charlotte Driscoll
Lou Anna Etter
Jack Ferrell

Harley Ferris
Leo Ferris
Peggy Francisco
June Frazier
Otis Frink
Louise Gallion

Claudine Garman
Mildred Garnett
Anne Garst
Virginia Garst
Evelyn Gillespie
John Glasgow

Ella Goodbar
Betty Goodwin
Ellen Goodwin
Evelyn Gregory
Madison Grisso
Sylvia Grubb

Posie Hall
Audrey Hamersly
Irene Hardy
Melvin Harmon
Imogene Harris
James Harris

Boyd Harrison
Jean Hartman
Lee Hartman
Edith Hayden
Nadine Henderson
Frances Hicks

Sophomores

Dixie Blevins
Lloyd Hinchee
Nelvin Hoback
Judy Holladay
Melvin Hollandsworth
Alice Hoover

Joseph Hubbard
Belle Hubbard
Paul Hudgins
Ethel Hudson
Brent Huffman
William Hughes

Regina Hurt
Richard Hurt
Jane Jamison
Elma Jean Jarvis
Robert Jeffreys
Evelyn Johnson

James Jones
Arnold Keaton
Betty Ann King
Elsie King
James Kinzie
June Kitts

Ruth Lagerholm
Doris Lane
Faye Lavinder
James Leighton
Robert Leighton
Stranna Leslie

Ruth Lockard
Rachel McCormack
Mae McCray
John Miller
Ora Mae Miller
Chester Mills

David Mitchell
Lillian Moses
Jack Mowbray
Garth Nelson
Barbara Norris
Betty Painter

June Palmer
Carrie Lee Patterson
Glenn Perfater
Sallye Perkins
Marvin Peters
Aubrey Plunkett

The PIONEER

Sophomores

Ralph Plunkett
William Poage
Juanita Poff
Sue Poff
Joyce Price
Daisy Reed

Velma Reed
Reba Reese
Gladys Richards
Virginia Roberts
James Robertson
Jack Roof

Ruby Rose
Lloyd Rowe
Peggy Rushbrooke
Virginia Rushing
Emily Scott
Jane Scott

Edward Scruggs
Jack Shannon
Gladys Sherrand
Helen Shilling
Orville Sigmon
Lorene Simpson

Marie Sink
Betty Jean Sisk
David Sisler
Glenn Smith
Irene Smith
Martha Smith

Peggy Smith
Sally Smith
Barbara Spencer
Cameron Spotts
Jean Stanford
Connie Stevens

George St. John
Harry Terry
Alfred Thomas
Ronald Toll
Margaret Thomas
Jean Thomas

William Thompson
Robert Thornhill
William Thornhill
Edna Turner
Betty Tyler
Betty Viar

Sophomores

Catherine Viar
Patricia Wallace
Jeanette Watson
Allison Weaver

James Welcher
Eugene West
James Wilbourne
Mary Ann Wilkins

Jack Willett
Helen Wingo
Marie Wirt
Marjorie Woods

Jack Wright
Harold Wright
Nancy Wright
Claudine Young

Jack Gwaltney
John Shank
Barry Jamison

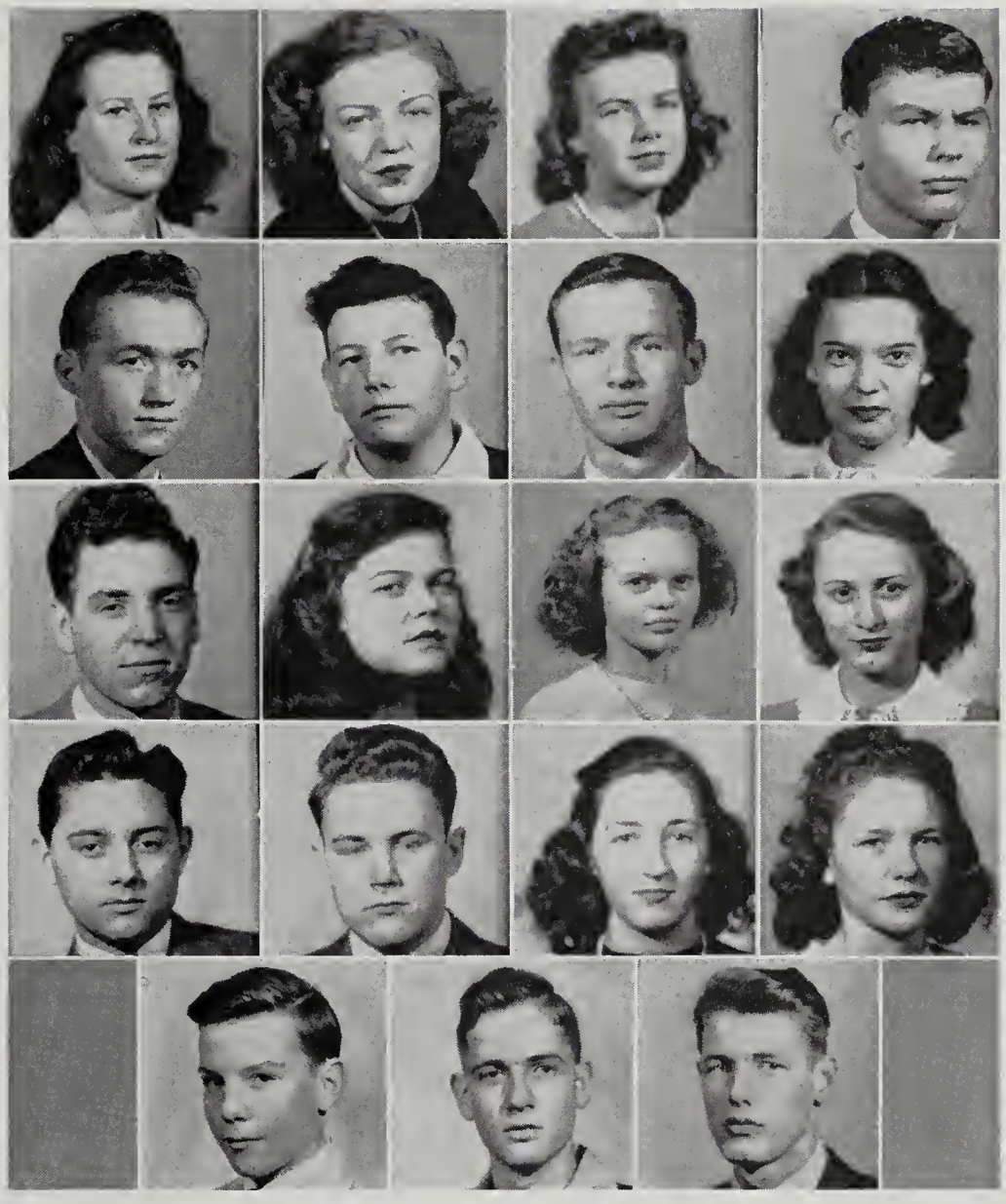

The PIONEER

School Snapshots

Freshmen

J. Missimey

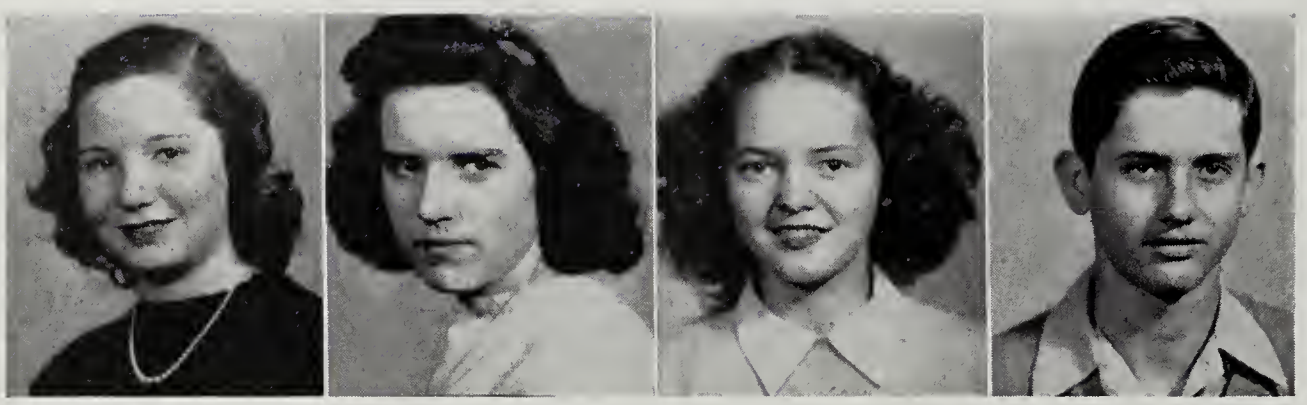

FRESHMAN OFFICERS

Nell Starkey . . . . . *President*
Audrey Nichols . . . . . *Vice President*
Joyce Jennings . . . . . *Secretary*
David Plunkett . . . . . *Treasurer*

Freshmen

Fay Adams
Betty Owen Adamson
Lynwood Aldhizer
Maurice All
Naomi Altice
Mary Elizabeth Andrews

Bernard Arthur
Hubert Bain
Paris Bain
Alice Baker
Ellen Baker
Odell Baldwin

Dalton Baugess
Lois Bayse
Virginia Beamer
Clyde Beard
James Blount
Cecil Boone

Iris Boone
Norvin Boone
Max Bower
Martha Bramlett
Robert Brammer
Norma Brice

Mary Broce
Ruth Brogan
Don Brown
Howard Brown
Sue Burress
Evelyn Cain

Enola Calaway
Margaret Caldwell
Betty Cammer
Jean Cammer
Betty Jean Campbell
Betty Brown Campbell

Ralph Campbell
Betty Jean Carter
Dolores Chelf
Louise Chrisman
Rhea Clark
Roy Clifton

Lila Lee Collins
Sidney Combs
Fayth Conner
Howard Conner
Janet Cox
Martha Crawford

The PIONEER

Freshmen

Marvin Crowe
Norma Cundiff
Maria Cushman
Doris Dale
Virginia Davis
Joyce Dillon

Madeline Donahue
Hugh Downing
Betty Mae Doyle
Billy Doyle
Phyllis Draper
William Draper

William Elmore
Dudley Engleby
William Ervin
Betty Eubank
Virginia Fariss
James Farmer

Betty Lawson
Nelda Wood
Virginia Benninghove
Elois Brown
Vincient Clinevell
Betty June Conner

Alice Craver
Jean Flinchman
Virginia Garrett
Peggy Godbey
William Hall
Eloise Hannah

Nellie Harmon
Donald Hatter
Lorraine Hibbitts
Alonze Hudgins
William Lane
Don Leonard

George Henry
Bobby Horne
Alma Hubbard
Alice Hudgens
E. B. Huffman
Charles Humphreys

Harry Humphreys
William Hursh
Nancy James
Violet Jamison
Joyce Jennings
Ruth Johnson

Freshmen

Jimmy Johnson
Nancy Johnston
Joe Ann Jordan
Ruby Kanode
Elizabeth Kilby
Martha Kime

John Kinder
Wanda Kirby
Etta Mae Laster
Elva Lavender
Virginia Mae Long
Anna Ruth Marshall

Lawrence Martin
Dennis McCarter
James McCauley
William McCauley
Edward McDaniel
Herman McMahan

Thomas McMillon
Harriet Minichan
Audrey Nickols
Leo Normoyle
Nancy O'Neill
Betty Ann Owen

Jean Painter
Wanda Patterson
William Perkins
John Perrow
Keturah Pillow
Fred Plybon

Elaine Ramsey
Lorine Ray
Jack Rice
Eldridge Richards
Euna Lee Rierson
Ernest Robertson

Loretta Rogers
Ida Ronk
Herbert Sarver
Reginald Saunders
Harless Scott
Dorothy Shank

Wayne Shelor
Mary Jane Shephard
Carlotta Sutphin
David Plunkett
Cammie Shaver
Betty Showalter

The PIONEER

Freshmen

Homer Showalter
Katherine Simpson
Lois Sink
Patricia Smiley
Wilma Smith
Josephine Spangler

Wayne Spangler
Oma Spencer
James Stamper
Mary Stanly
Nell Starkey
Clarence Stone

Anne Stuart
Alvin Stump
Hughes Swain
Daisy Taliaferro
Cleas Taylor
Joyce Terry

Tommy Tingler
Reginald Tomblin
John Turbyfill
Albert Turner
Jo Ann Turner
Betty Turpin

Corbin Wade
Hugh Waid
Doris Webb
Virginia Webber
Charles Webster
Evelyn Wheeler

Juanita White
Iris Willis
Billy Wimmer
Ethelene Wiseman
Marian Wondree
Betty Wood

James M. Young
Frances Flannagan
Glorajean Flippen
Robert Frank
Allen Frazier
Jo Anne Frazier

Louise Fringer
Roveta Frye
Melvin Garman
Charlotta Anne Garst
Jack Garst
Melvin Good

Freshmen

Mildred Goode
Raeford Goode
Herbert Gordon
Laura Graham
Trubie Graham
Nadine Haily

Cary Harrison
Doris Harrison
Nancy Harveycutter
Bernard Hart
Robert Hartley
Robert Hartman

Thomas Hawley
Edgar Hayes
Charlotte Hill
Virginia Mae Hill
Betty Horne
James McNutt

Diana Miller
Charles Missimer
James Mowbray
Lucille Poague
Doris Price
Katherine Price

Harriet Reynolds
Warren Richardson
Ruby Roach
Doris Ann Roop
Joyce Rusher
Elizabeth Saul

Hazeltine Saul
Matilda Simmons
Vera Simmons
Phyllis Smith
Mary Alice Sox
Rosemary Spence

Anne Stokes
Frances Turner
Frances Tyree
Joseph Wilbourne
Louise Young

FRESHMEN NOT PICTURED

Donald McGhee
Edward Pendleton
Christian Smith
Ray Smith

Eighth Grade

ROOM 213

Front Row, Left to Right: *Darlene Cundiff, Joanne Clifton, Nadine Crockett, Dophene Creed, Marguerite Crossen, Joan Crawford, Jeannette Coleman, Ruth Clement, Sheridan Caster, Anne Cowley, Margaret Craighead*

Back Row, Left to Right: *Frank Clark, Lee Conner, Winston Chelf, Kenneth Crowe, Donald Cook, Alan Carter, Donald Cole, Charles Carper, Allen Cronk, Grady Campbell, Stanley Crotts, George Collins, Joe Coleman*

ROOM 216

Front Row, Left to Right: *Ann Cox, Joan Manning, Norma Jean Boone, Sylvia Hartman, LaRue Obenchain, Kathleen Taylor, Alice Creasy, Nettie Jean Brogan*

Standing, Left to Right: *Sellers Beckner, Ruby Clifton, June Clinton, Everett Miles, Lorene Aldridge, Dorothy Lee, Delories Hartless*

Eighth Grade

ROOM 108

Front Row, Left to Right: *Ruby Kilby, Irene Swedberg, Helen Divers, Anne Mitchell, Dorothy Bradbury, Virginia Lee*

Second Row, Left to Right: *Danny Roach, Randolph McGrow, Robert Richardson, Kenneth Martin*

ROOM 212

Front Row, Left to Right: *Helen Bowman, Martha Jane Curry, Barbara Ames, Eleanor Jean Brillhart, Doris Alderman, Barbara Anne Altice, Mable Jane Akers, Betsy Altizer, Mary Jane Brice*

Second Row, Left to Right: *Robert Bower, George Bowling, Richard Burris, Iris Bess, Sybil Benois, Donald Bower, James Black, Gerald Boone*

Eighth Grade

ROOM 214

Front Row, Left to Right: *Fannie Jamison, Nancy Kane, Alice Hursh, Shirley Hartman, Helen Harter, Mary Ellen Whitmore, Claudette Kemper, Betty Lane, Louise Hollandsworth, Ruth Jones, Anna Hill, Iris Howery, Lucille Hill*

Second Row, Left to Right: *Allen Harrison, William Jarrett, George Kolmer, James Kane, Tommy Jones, Walter Kinder, Eugene Hicks, William Haupt*

ROOM 219

Front Row, Left to Right: *Anne Robertson, Sue Robertson, Betty Sirry, Martha Robinson, Iris Reece, Betty Powers, Lillie Plybon, Fannie Sue Robertson, Ann Cecil Renick, Phyllis Pillow, Frances Overfelt*

Second Row, Left to Right: *Bobby Sheppard, Sam Ogle, Frank Pendleton*

Eighth Grade

ROOM 211

Front Row, Left to Right: *Vivian Angell, Myrtle Bare, Dorothy Mowles, Elizabeth Ann Sellers, Helen Shepherd, Edna Garman, Jane Tingler, Joyce Little, Janie McGraw, De Lois DeHart, Mildred Sink*

Second Row, Left to Right: *June Propps, Vivian Perdue, Wordie Martin, Curtis Wise, Julius Goodwin, Charlie Nunley, Doris Koogler, Vance Price*

ROOM 209

Front Row, Left to Right: *Roberta Draper, Lois Edwards, Judith Furrow, Page Felty, Annie Davis, Eleanor DeVaughn, Joan Franklin, Vona Deel, Nell Eller, Edna Mae Fauber, Sarah Jane Dillon, Mary Jo Ferguson*

Second Row, Left to Right: *Marjorie Henry, Ruby Ferguson, Lena Edwards, Margaret Dickerson, June Newman, Verleen Duff, Izona Doyle, Winona Furrow, Bobby Shelton, J. Arthur Deyerle, Spencer Frantz*

Third Row, Left to Right: *Francis Faith, Mark Custer, Marvin Damewood, William Davenport*

Eighth Grade

ROOM 210

Front Row, Left to Right: *Bubbles Garst, Barbara Grossman, Betsy Galbraith, Helen Gray, Evelyn Garst, Fay Gray, Lorine Graham, Marjorie Garrett, Edith Harris, Barbara Goodwin*

Back Row, Left to Right: *Billy Garst, Robert Grubb, Preston Hancock, Robert Gibson, Chandler Graham, Ira Grisso, Stanley Gillespie, Jack Garst, Lilburn Gray, Robert Goodwin, Emory Hale*

ROOM 217

Front Row, Left to Right: *Jenny Lou Wallace, Julia St. John, Ann St. Clair, Sara Thompson, Betty Turner, Geraldine Thompson, Ruth Turner, Louise Spradlin, Margaret Toler, Irma Thomas, Genevieve Tyree, Doris Turner*

Second Row, Left to Right: *Silas Steele, Donnie Spotts, Joe Stoutamire, Donald Thompson, Eugene Thacker, Robert Thompson, Robert Templeton, Wanda Scarborough, Betty Taylor, Norman Stemple*

Third Row, Left to Right: *Jack Staedel, Herbert Thompson, Guy Underwood, Paul Stewart, James Stump, Dolores Thomas*

Eighth Grade

ROOM 218

Front Row, Left to Right: *Elinor Miller, Darleen Mowbray, Carolyn Leffel, Janet Martin, Loretta Maxey, Opal Musselman, Eleanor Morgan, Betty Messick, Stella Morgan, Doris Mutter*

Second Row, Left to Right: *Douglas Ann Lewis, Ralph Mabes, Lucille Lee, Richard Normoyle, Norris Martin, Ralph McDaniel, Betty Moses, Joe Murphy, Donald Leming*

ROOM 215

Front Row, Left to Right: *Henry Holliday, Jean Yarbrough, Drew Moore, Mary Sue Garnett, Aileen Almond, Charlotte Thomas, Almeta Bohon, Virginia Francisco, George Kikos, Irene Wharton, Nannie Sue Weaver, Ruby Witt, Dora Mae Yount, Joan Haupt*

Second Row, Left to Right: *Frank Walton, Paul Wood, Robert Zirkle, Elbyrne Warner, Ralph Woods, Bruce Bohon, Billy Poff, Kenneth Wilson, Charles Sumner, Burley Weeks, Paul Copenhaver, Bobby Moore, James Evans*

Cheerleaders

Bobby Caudle . . . . . *Head Cheerleader*

Anne Watson	Craig Sluss	Martha Kime
Harriette Rowell	Johnny Shank	Dorothy Jones
Betsy McDaniel	"Pat" Smiley	Thomas Tobey
	Dorothy Layman	

Rah! Rah! Rah! We're cheerleaders! The most wonderful thing in all the world to be, we think. Being cheerleaders, we see and hear a lot around school, we know how the kids feel about our swell basketball and football teams, and we know that there is a world of school spirit here to back up the boys and our swell coaches. This spirit has been shown in all of our games this year and it has been just as high as ever when our score was low. Now we'll let you in on a little cheerleader secret—we have so much fun just being together and all our fun seems to center around our wonderful sponsor, Miss Larson. We'd like to say something to future cheerleaders: Have plenty of pep, love your school, and you'll have that wonderful little feeling of inner happiness all your school life.

The Cheerleaders

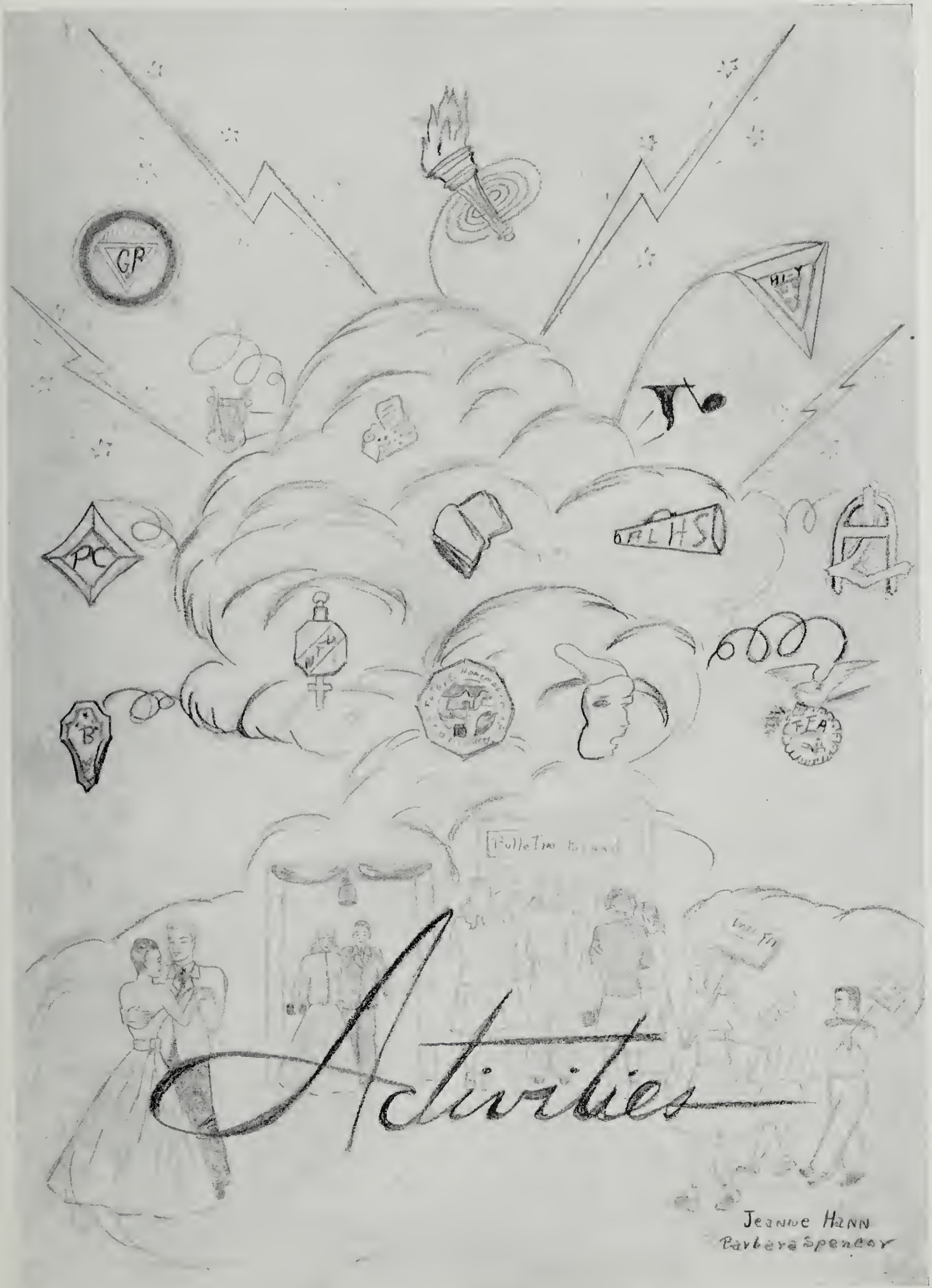
GP
PC
B
FEA
Activities
Jeanne Hann
Barbara Spencer

The PIONEER

SODALITAS LATINA

Dickie Bunting ..... *Pontifex Maximus*
Lucy Humphreys ..... *Aedile*
Johnny Hudgens ..... *Patrician Consul*
Pat Smiley ..... *Plebeian Consul*
Anne Watson ..... *Tribune*
Peggy Ragland ..... *Prætor*
Thomas Tobey ..... *Censor*
Dorothy Layman ..... *Patrician Quæstor*
Jimmy Robertson ..... *Plebeian Quæstor*
Miss Annie Virginia Cook, Miss Clara Bruce ..... *Sponsors*

FORTY-SIX

Since Latin requires all of the class period for study, the Sodalitas Latina was organized three years ago so that its members might learn more about the classics and also become better acquainted with each other through social functions. The Club has enjoyed well-known lecturers, movies, slides and programs with student participation. The picnics, banquets, parties and dances have afforded the Latin students an opportunity to meet the faculty and club members in a social atmosphere.

ACTIVITIES OF THE SODALITAS LATINA

SEPTEMBER... Picnic at Longwood
Business Meeting—Election of Officers

OCTOBER..... Installation Program
Comparison of Roman Officials with Latin Club Officers

NOVEMBER... Program by First-Year Latin Students—Roman Occupations

DECEMBER... Christmas Dance with the Home Economics Clubs

JANUARY..... Meeting of Officers—Completion of Plans for the Year

FEBRUARY.... Girls' Basketball Game with Beta Club
Program by Cicero Class

MARCH..... Members of Club were Guests of Honor at Dance Given by Latin Club at Roanoke College
Program by Second-Year Latin Students

APRIL..... Faculty Tea
Easter Pageant with Music Department

MAY..... Presentation of May Queen and Court at Formal Dance
Outside Speakers on "The Value of Latin to the Professions"

JUNE..... Weiner Roast and Swimming Party

PLEBEIAN MEMBERS

Frankie Bishop, George Bowman, Billy Cecil, Norma Cundiff, Maria Cushman, Hugh Downing, June Frazier, Anne Garst, Bobby Greer, Imogene Harris, Nancy Harveycutter, Bill Hughes, Sara Jett, Martha Kime, Dean Lloyd, Marvin Peters, Edward Scruggs, Jack Shannon, Pat Smiley, Betty Jean Verna, Julius Walthall, Charlie Webber, Virginia Webber, Nancy Wright, Gwen Andrews, Thomas Beason, Melvin Bowling, Judith Brown, Sue Burress, Buddy Butts, Evelyn Chapman, Lula Cross Chapman, John Cole, Claudine Conner, Mary Lou Crosswhite, Glenn Draper, Theresa Friend, Louise Gallion, John Glasgow, Donald Keith, David McClung, Ora May Miller, Harriet Minichan, Nancy O'Neill, John Rector, Katherine Simpson, Ramona Terry, John Turbyfill, Betty Viar, Marjorie Woods, J. M. Young, Helen Ames, Vernon Bess, Jean Brown, Andrew Chapman, Dolores Chelf, Anne Churchman, James Comer, Billy Doyle, Jimmy Farmer, Betty Grossman, Judy Holliday, Garth Nelson, Loretta Rogers, George St. John, Alfred Thomas, Margaret Thomas, Jean Beamer, M. Anne Boone, David Carr, Buddy Chadwick, Louise Chrisman, Lynn Deyerle, Jean Hartman, Barbara Norris, John Perrow, Joyce Price, James Robertson, Peggy Rushbrook, Jane Scott, Barbara Spencer, Connie Stevens, Bill Thompson, Jeannette Watson, Ronald Zoll.

PATRICIAN MEMBERS

Annette Auvil, Betty J. Brown, Gwendolyn Craig, Ann Draper, Evelyn Garnett, Dorothy Glotzer, Melvin Hollandsworth, James Harris, Sylvia Holladay, Paul Grubb, Jane Jamison, Charlotte Jones, Robert Jeffreys, Danny Mowles, Mabel Philpott, Helen Shilling, Harry Slone, Cameron Spotts, Lawson Stacy, Jean Stanford, David Minichan, Inez Bowen, Allen Chappell, Joyce Galbraith, William Garrett, Colleen Grubb, Wilma Hodge, Mary Ann Hubbard, Gwendolyn Johnson, Betty Masters, Peggy Ragland, Andy Renick, Jackie Sharpe, Martin Spangler, Robert S. Stiff, Magdalene Swecker, Maxine Tatum, Patricia Wallace, Sara Bowles, Joan Black, Katherine Copenhaver, Charles Dorsey, Scott Doyle, Wilma Edwards, Doris Jean Garst, Jack Gwatnley, Johnny Hudgens, John James, Keith Jeffreys, James Kinzie, Betsy McDaniel, Marilyn Marr, James Peters, Alfred Powell, Mildred Reynolds, John Shank, Randolph Sink, Harry Slough, Mary Ann Smith, Sally Smith, Grace Wade, Buddy Walker, Freddie Watson, Bruce Wygal, William Robertson.

LATIN CLUB MEMBERS NOT TAKING LATIN

Harriette Rowell, Anne Watson, Lucy Humphreys, Ralph Walker, Paxton Prufer, Ernest Obenchain, Page Nelson, D. P. Denison, James Butts, Dorothy Layman, Jean Black, Jane Black, Jeanne Hann, H. E. Beatty, Charles David Deyerle, Betty Lou Lindamood, Bettie Robertson, Keith Edmunds, Beverly Rakes, Craig Sluss, Dickie Bunting, Ballard Wood, Donald Young, Mary Ann Campbell, Jeannette Hamlett, Kitty Francis, Evelyn Stanford, Doris Driscoll, Shirley Godsey, Peggy DeHart, Billy Bowles, Loretta Wirt, Martha Price, Anita Colley.

MONOGRAM CLUB

Ballard Wood. . . . . *President*

The Monogram Club is composed of boys who have won letters for their athletic achievements. Since letters are awarded only to those few boys who have achieved outstanding athletic ability, it is considered a great honor to be a member.

Only three of the boys were members last year—they are: Richard Bunting, Charles Webber and Donald Keith. Ballard Wood is president of the Club.

Charlie Webber
Keith Edmunds
Dickie Bunting
Donald Young
David McClung
James Wilbourne
George St. John

Gerald Field
Donald Keith
Ray Caldwell
Robert Hartley
Joe Ray Burnett
E. J. Miles
Hunter Miller

Jack Rife
Coach Spruhan
Brent Huffman
Jimmy Robertson
Ballard Wood
Brewster Robertson

PROJECTION CLUB

The Projection Club was organized to carry out the audio-visual program and to train students in operating the machines, caring for the equipment, and in taking pictures of school activities for various purposes. The Club is sponsored by Mr. Selden H. Watkins.

Every semester the Club plans a well-rounded program of movies and stage performances for each month. These programs are planned for their educational as well as their entertaining value.

The Club, at present, is composed of eighteen members. This year the girls assisted the boys in operating the projectors as well as doing the secretarial work. The boys operate and repair the equipment and take pictures for the annual.

MEMBERS

Billy Paxton, Craig Sluss, Jean Black, Lucy Humphreys, Colleen Grubb, Ann Draper, Harriette Rowell, Lanier Frantz, Buddy Walker, Joan Black, Garth Nelson, Lynn Deyerle, Edward Scruggs, Jack Shannon, Bill Thompson, Cammie Spotts, Willie Robertson, James Comer

Senior Girl Reserves

OFFICERS

Martha Dame ..... *President*
Dorothy Jones ..... *Vice President*
Jackie Sharpe ..... *Secretary*
Dorothy Layman ..... *Treasurer*
Lou Messick, Mary Ann Smith ..... *Program Chairmen*

MEMBERS OF SENIOR GIRL RESERVES

Martha Aldhizer, Juanita Aldridge, Gwyn Anderson, Annette Auvil, Betty Blanton, Margaret Anne Boone, Mary Holmes Brand, Betty Jane Brown, Christine Branch, Juanita Butt, Mary Ann Campbell, Evelyn Chapman, Lula Cross Chapman, Virginia Clark, Claudine Conner, Shirley Cook, Catherine Copenhaver, Evelyn Copenhaver, Norma Cox, Mary Lou Crosswhite, Mildred Crowe, Dorothy Cundiff, Martha Dame, Jeanne Dawson, Peggy DeHart, Kathleen Dickerson, Anna Dodson, Ann Draper, Frances Dyer, Patricia Emory, Jeanne Francisco, June Frazier, Joyce Galbraith, Isabel Garrard, Anne Garst, Doris Jean Garst, Virginia Garst, Betty Goodwin, Ellen Goodwin, Betty Grossman, Colleen Grubb, Catherine Haislip, Jeannette Hamlett, Jeanne Hann, Marchita Harris, Jean Hartman, Murlene Harris, Nadine Henderson, Frances Hicks, Wilma Hodge, Judy Holliday, Sylvia Jo Holliday, Mary Ann Hubbard, Ethel Hudson, Lucy Humphreys, Charlotte Jones, Dorothy Jones, Darline Jennings, Evelyn Johnson, Gwendolyn Johnson, Joan Johnston, Betty Ann King, Dematris Kittinger, Edith Labrie, Doris Lane, Dorothy Layman, June Lynch, Cecelia Lucas, Wanona Maddox, Betty Marlowe, Marilyn Ann Marr, Betty Masters, Audrey McDaniel, Lou Messick, Ora May Miller, Joyce Missimer, Carol Murray, Barbara Spencer, Cammie Spotts, Connie Stevens, Ada Mae Stump, Magdalene Swecker, Peggy Taliaferro, Jean Thomas, Doris Jean Vest, Rosemary Waddell, Patricia Wallace, Anne Watson, Jeannette Watson, Betty Westwood, Esther Wiggington, Mary Ann Wilkins, Loretta Wirt, Marjorie Woods, Nancy Wright, Nancy Zehmer

MEMBERS OF JUNIOR GIRL RESERVES

Mabel Akers, Lorene Aldridge, Helen Bowman, Mary Brace, Sue Burress, Betty Brown Campbell, Betty Jean Campbell, Pat Carter, Sheridan Carter, Dolores Chelf, Anne Churchman, Alice Creasy, Dolores Cundiff, Maria Cushman, Annie Davis, Vona Lee Deel, Dolores DeHart, Eleanor DeVaughn, Edna Mae Fauher, Page Felty, Mary Jo Ferguson, Joan Franklin, Joanne Frazier, Betsy Galbraith, Sue Garnett, Barbara Goodwin, Nancy Harveycutter, Louise Hollandsworth, Claudette Kemper, Martha Kime, Betty Lane, Betty Jean Lawson, Lucille Lee, Diana Miller, Harriet Minichan, Betty Moses, Ruby Poff, Ann Cecil Renick, Harriet Reynolds, Ann Robertson, Sue Robertson, Loretta Rogers, Catherine Simpson, Pat Smiley, Carolyn Snead, Donnie Spotts, Nell Starkey, Anne St. Clair, Julia St. John, Irene Swedburg, Eugenia Thacker, Charlotte Thomas, Sarah Thompson, Betty Jean Turner, Jean Yarborough, Jenny Lou Wallace, Betty Lou Wood

SPORTS CLUB

OFFICERS

Loretta Wirt . . . . . *President*
Peggy Ragland . . . . *Vice President*
Mildred Reynolds . . . . . *Secretary*
Ann Watson . . . . . *Treasurer*
Madeline Price . *Sergeant at Arms*
Jananne Larson . . *Faculty Advisor*

Good sportsmanship, extra games, selling basketball and softball tickets, introducing programs for football, dances—"Turkey Hop," "Holiday Hop," and a Christmas party for the under-privileged children were just a few of the activities enjoyed by the Sports Club.

No more hair-pulling! Why? The Sports Club placed more mirrors in the girls' rest rooms.

Notice those ping-pong games, the badminton sets, volleyballs, softballs and those bows and arrows. . . Well, the Sports Club bought 'em.

Tramp! Tramp! Tramp . . . No—not the boys but the girls marching down *Senior* hall and they are seventh graders—the Sports Club brought them down for a tour of the building.

Only 75 points for admittance—350 for a letter—come on, girls! You are all welcome!

MEMBERS

Lois Bayse, Virginia Beninghove, Frankie Bishop, Jane Black, Jean Black, Joan Black, Ruby Blevins, Christine Branch, Juanita Butt, Delores Chelf, Anita Colley, Jean Combs, June Crosswhite, Charlotte Driscoll, Frances Flanagan, Peggy Francisco, Regina Garnett, Shirley Godsey, Lillie Grubb, Lucy Humphreys, Diana Miller, Hazel O'Beirne, Frances Poff, Madeline Price, Peggy Ragland, Harriett Reynolds, Doris Roop, June Ross, Harriette Rowell, Gladys Sherrard, Sally Belle Speck, Frances Tyree, Betty Viar, Catherine Viar, Ann Watson, Jeanette Watson, Loretta Wirt Barbara Spencer, Dorothy Stewart

HI-Y CLUB

OFFICERS

Joe Ray Burnett.....*President*

Gerald Field.....*Vice President*

Keith Edmunds.....*Secretary*

Craig Sluss.....*Treasurer*

The Hi-Y is made up of a group of responsible fellows who strive to carry out the Hi-Y purpose: "To create, maintain and extend throughout the school and community high standards of Christian character."

To ally himself with the nation-wide fellowship of the Hi-Y, a student accepts the purpose of the Club.

MEMBERS

Joe Brogan, Dickie Bunting, Joe Ray Burnett, Glenn Draper, Gerald Field, Keith Edmunds, Alwood Gallion, Carl Graham, Trubie Graham, Boyd Harrison, Donald Keith, David McClung, Homer Showalter, Emory Thurman, Thomas Tobey, Julius Walthall, Buddy Walker, Ballard Wood, Donald Young, James Harris, Harry Blanton, Donald Boatwright, Bobby Brammer, James Butts, Jack Crawford, Ray Caldwell, Tom Engleby, Bill Ervin, Richard Eubank, Lanier Frantz, Otis Frink, John Glassgow, Lloyd Hinchee, Johnny Hudgens, Arnold Keaton, James Kinzie, David Mitchell, Charles Missimer, Ernest Obenshain, Alfred Powell, Robert Stiff, David Sisler, Harry Terry, Jeryl Varney, Dalton Burgess, Harry Beatty, Howard Conner, Leo Ferris, Melvin Grubb, Bill Thompson, Jack Gwaltney, Page Nelson, George St. John, Craig Sluss

ANDREW LEWIS NEWS

THE STAFF

Jeanne Hann . . . . . *Editor*
Charles Dorsey . . . . . *Assistant Editor*
Evelyn Copenhaver, Buddy Butts . . . . . *Sports Editors*
Peggy Lou DeHart . . . . . *Circulation Manager*
James Edward Kinzie, Roberta Draper, Maria Cushman, Catherine Haislip . . . . . *Reporters*
John H. Snapp . . . . . *Faculty Advisor*

As students ignore teachers on Friday mornings and read "Et Cetera" to find out who made gossip, members of the *News* Staff are busy turning deaf ears to people who are angry because they did—or maybe because they didn't—make the column. Oh, yes—the Staff may take a verbal beating, but it's still lots of fun (and a lot of work).

Under the capable leadership of J. H. Snapp, the Andrew Lewis News is published each Friday in the *Salem Times-Register* through the courtesy of J. H. Thornton, owner and publisher.

The PIONEER

F. F. A. CHAPTER

OFFICERS

Lloyd Hinchee . . . . . *President*
William Grubb . . . . *Vice President*
Posie Hall . . . . . *Secretary*
Harry Terry . . . . . *Treasurer*
Madison Grisso . . . . . *Reporter*
Allison Weaver . . . . . *Watchdog*

F. F. A.'s fifty-nine members "outfarmed" even the first farmers of the country during the '45-'46 session.

Supervised by J. E. Peters, this year's group included thirty-six "green hands."

The chapter was proud of its work this year for several good reasons. First, there was Joe Ray Burnett, who won the State public-speaking contest, and next in line for honorable mention were the boys who won State championship in judging Hampshire hogs.

Other highlights for the year included the planting of 2,250 trees as a forestry project, the attending of the F. F. A. Camp last summer, the winning of the F. F. A. Botetourt-Roanoke Basketball Tournament and the completing of the equipment in the chapter room.

MEMBERS

Cecil Boone, Leon Boone, Darnell Brown, Howard Conner, Jack Fenel, Richard Hurt, Ronald Ingram, Billy Poage, Billy Thornhill, Bobby Thornhill, Tommy Tingler, James Wilbourne, Eugene Brogan, Jack Crawford, William Grubb, Posie Hall, Sanford Long, Fred Moore, Roy Nienke, Aubrey Plunkett, Ralph Plunkett, James Welcher, Jack Wright, Herbert Sarver, Glenn Smith, Keith Sowder, William Campbell, Harlan Eller, Harley Ferris, William Gore, Madison Grisso, Richard Hall, Lloyd Hinchee, Mark Hunt, Homer Showalter, Harry Terry, Ralph Hart, Carlos Hart, Allison Weaver

BETA CLUB

OFFICERS

Joyce Galbraith . . . . . *President*

Lucy Humphreys . . . *Vice President*

Peggy Ragland . . . . . *Secretary*

Jackie Sharpe . . . . . *Treasurer*

The National Beta Club is an honor society for high school students, organized in 1933 and chartered in 1935 under the laws of South Carolina. There are 1,000 chapters in 16 states, with a total of 20,477 active members. The Andrew Lewis Chapter, organized in 1936, has a total membership of 248.

The aims and purposes of the club are: Encouragement of scholarship, the development of character and leadership, and the stimulation of desire for service.

The requirements for membership in the Beta Club are: Completion of two and a half years of high school work, behavior and character acceptable to the standards of the school, and an average of 4.3 quality credits for each term in school.

This year the Beta Club has several projects and activities. In November the fall installation was held for five new members who were enrolled. In December, the plans for the Burns Program were begun. This program which consisted of speeches and pantomimes dealing with the life of Robert Burns was given on the afternoon of March 5th. More new members were enrolled at the spring installation in March. The State Beta Club Convention was held in Roanoke the last of April. The Beta Club has made an outline for a handbook to be given to each freshman to aid him in becoming acquainted with the high school. Arrangements are also being made to change the numbers on the World War II service plaque in the front hall and bring it up to date.

MEMBERS

Inez Bowen, Jane Black, Jean Black, Joan Black, Veta Bowling, Joe Brogan, Allen Chappel, Claudine Conner, Catherine Copenhaver, June Day, Kitty Francis, Joyce Galbraith, William Garrett, Doris Jean Garst, Bobby Greer, Colleen Grubb, Jeanne Hann, Vivian Hart, Catherine Horne, Lucy Humphreys, Darline Jennings, Gwendolyn Johnson, Charlotte Jones, Betty Lou Lindamood, Dean Lloyd, Marilyn Ann Marr, Betsy McDaniel, Walter Moses, James Peters, Peggy Ragland, Harriette Rowell, Jackie Sharpe, Harry Slone, Mary Ann Smith, Martin Spangler, Lawson Stacy, Robert Stiff, Ada Mae Stump, Magdalene Swecker, Wanda Sweeney, Ann Watson, Harriett Wood

THE BAND

The Andrew Lewis High School Band, under the able leadership of Mr. L. Christensen, kept its record at more than par this year.

At three of the pep rallies preceding each game, band members were out in full force. Impressive formations, led by the majorettes, Jackie Sharpe and the Black Twins, were performed at each game. Jack Roof added to these formations by twirling out front.

The Band presented two special assemblies for the students.

This year Mr. Christensen expects to take a group to the State Music Festival. He also plans to take the Band to Radford to present a concert at State Teachers College there.

Highlighting the year's events was the successful 1946 annual spring concert which featured the fruits of the winter's labor.

MEMBERS

Aileen Almond, Jane Black, Jean Black, Joan Black, Almeta Bohon, William Bishop, Margaret Caldwell, Johnsie Canup, David Cecil, Vincent Clinevell, Paul Copenhaver, Norma Cundiff, Lynn Deyerle, Hugh Downing, Billy Draper, Glenn Draper, Gene Draper, Geneva Duncan, Jimmy Evans, Peggy Francisco, Whiz Friend, Sue Garnett, Virginia Garrett, Betty Goodwin, Melvin Good, Laura Graham, Madison Grisso, Edith Hayden, Henry Holliday, Mildred Hoover, George Kikos, Dean Lloyd, Bobby Moore, Drew Moore, Billy Poff, Juanita Poff, Sue Poff, Virginia Rushing, Hazeltine Saul, Jackie Sharpe, Magdalene Swecker, Daisy Taliaferro, Charlotte Thomas, Jean Thomas, Hugh Waid, Buddy Walker, Julius Walthall, Jean Yarbrough

CHORAL CLUB

CHOIR OFFICERS

Craig Sluss . . . . . *President*
Anne Watson . . . . . *Vice President*
Allen Chappell . . . . . *Secretary*
Mary C. Sellers . . . . . *Treasurer*
Joyce Galbraith, Harlan Eller . . . . . *Librarians*
Nancy Zehmer . . . . . *Reporter*
Magdalene Swecker, Senior; Wilma Edwards, Junior; Joyce Galbraith, Senior; Mary Ann Smith, Junior; Lula Cross Chapman, Soph.; Margaret Ann Boone, Soph.; Ella Mae Draper, Soph. . . . . *Accompanists*

The Andrew Lewis Music Department is directed by Mrs. Nelle H. Peery with Mrs. Herman Larson assisting. It is composed of a choir of sixty members, a credit class of eighty-four members, a choral class of fifty members, a class of one hundred and seventy-five eighth-grade girls, and a class of forty eighth-grade boys.

1945-46 PROGRAMS

September . . . . . Patriotic Program, Veterans Facility
October . . . . . Presented Soloists at Salem Music Club Meeting
November . . . . . Boys' Quartette Sang over WSLS Radio Station and on the "Youth for Christ" Program
December . . . . . Christmas Music for School Assembly
Christmas Eve Midnight Service at Lutheran Church
January . . . . . Sacred Cantata, "The Wondrous Light," for the Public
March . . . . . Burns Program with Beta Club
April . . . . . Operetta, "The Wishing Well,' Public Performance
Easter Cantata, "Redemption's Song," by Eighth Grade
Easter Pageant with Latin Club, Public Performance
June . . . . . Furnished Music for Baccalaureate and Commencement Program

MEMBERS

Arbutus Agee, Eleanor Blankenship, Margaret Ann Boone, Judy Brown, Evelyn Chapman, Lula Cross Chapman, Shirley Cook, Ella Mae Draper, Kathleen Dickerson, June Frazier, Louise Gallion, Claudine Garman, Mildred Garnett, Lula Gentry, Ellen Goodwin, Nadine Henderson, Jean Hartman, Frances Hicks, Elma Jean Jarvis, Elsie King, Betty Lou Lindamood, Ruth Lockard, Ora Mae Miller, Frances Mutter, Joyce Price, Madeline Price, Reba Ruse, Gladys Richards, Theodora Sava, Jane Scott, Lorene Simpson, Yetive Trevillian, Grace Wade, Betty Westwood, Mary Ann Wilkins, Marjorie Woods, Barbara Epperly, Peggy Rushbrook, Annette Auvil, Betty Broughman, Martha Dame, Anna Dodson, Evelyn Garnett, Evelyn Gillespie, Mildred Hoover, Dematris Kittinger, June Lynch, Betty Marlowe, Rubye Ross, Mary Catherine Sellers, Sally Smith, Esther Wigington, Doris Jean Garst, Peggy DeHart, Kitty Francis, Johnsie Canup, Jeanne Francisco, Joyce Galbraith, Charlotte Jones, Betsy McDaniel, Mary Saul, Jackie Sharpe, Mary Ann Smith, Magdalene Swecker, Betty Tingler, Ann Watson, Nancy Zehmer, Wanona Maddox, Wilma Edwards, Howard Brown, Andrew Chapman, D. P. Dennison, Gene Draper, Glenn Draper, Billy Draper, Harlan Eller, Madison Grisso, Paul Grubb, James Harris, Melvin Hollandsworth, Barry Jamison, Keith Jeffreys, Garth Nelson, Marvin Peters, David Sisler, Craig Sluss, Arnold Keaton, Lynwood Aldtizer, Maurice All, Dalton Baugess, Allen Chappel, Paul Cofer, Scott Doyle, Glen Hayes, Jimmy Johnson, Edward McDaniel, Wayne Spangler, Joseph Wilbourne

The PIONEER

NATIONAL FORENSIC LEAGUE

OFFICERS

Charles David Deyerle.....*President*
Joe Ray Burnett.....*Vice President*
Joyce Galbraith.....*Secretary-Treasurer*

Past: During the war years our activities were limited—but the Kiwanians, the Woman's Club, and the American Legion came to our rescue by inviting us for programs. At the Asheville Congress our Roland was elected State Senator, however, he went to Germany for Uncle Sam instead. Joe Ray became a Cicero with his famous F. F. A. speech which passed the County, the District, the State, and went to the Southeastern Tournament. We graduated and "married off" all but three members in June, 1945, but Paul came in this fall and now:

Present: The war is over! Once again we can plan for the future. We begin to find our stride again. Once more the air is filled with cries of, "Prove your point. It isn't so!" The N. F. L. work is resumed with the Bluefield practice tournament, we prepare for the U. L. A. L. meet.

Future: As a score of newcomers enter the portals of the N. F. L. we face the future confident that the years to come will find among our ranks confident, capable, young men and women who will carry their thoughts to audiences of all types and in many places.

MEMBERS

Richard Bain, Ruth Baker, Inez Bowen, Anita Colley, Lessie Crouse, Wilma Edwards, Paul Grubb, Jeanne Hann, Dematris Kittinger, June Lynch, Audrey McDaniel, Betsy McDaniel, Lou Messick, Hazel O'Bierne, Mildred Reynolds, Mary Saul, Mary Ann Smith, John Ray Turbyfill, Loretta Wirt, J. M. Young

LIBRARY CLUB

OFFICERS

Margaret Pendleton . . . . . *President*
Frances Dyer . . . . . *Vice President*
Betty Ann Pasley . . . . . *Secretary*
Gertrude Lynch . . . . . *Treasurer*

The Library Club is made up of thirty-one students, including the library staff and other students who wish to join. The Club holds meetings every other Wednesday in the Library, and the programs are of a literary nature.

The Library Club sponsored the Magazine Drive, Book Week and also gave a tea for members of the faculty.

STAFF

The Library Staff consists of members of the Club and other girls who devote their time to work in the library. They stamp and file passes, card the books and put them on the shelves, mend books and magazines, type catalog cards, book cards and pockets, letters, book orders and countless other things to help Mrs. Bennett, the librarian.

MEMBERS

Frankie Bishop, Joyce Brown, Mary Lou Crosswhite, Doris Crotts, Shirley Davis, Frances Dyer, Jo Anne Frazier, Louise Gallion, Mildred Goode, Lorraine Hibbitt, Jo Ann Huff, Nancy Johnson, Gertrude Lynch, Margaret McCray, Stella Moses, Jean Old, Betty Ann Pasley, Margaret Pendleton, Mabel Philpott, Catherine Price, Mary Saul, Carolyn Snead, Betty Stanford, Phyllis Underwood, Peggy Wintermeyer, Marion Wondree, Hazel Young, Elva Lavender, Faye Deyerle, Enola Calaway

The PIONEER
HOME ECONOMICS CLUB

OFFICERS

Helen Ruth Maxey ..... *President*
Loretta Wirt ..... *Vice President*
Dixie Blevins ..... *Secretary*
Peggy Taliaferro ..... *Treasurer*
June Lynch ..... *Reporter*
Ada Stump ..... *Sergeant at Arms*

The local club is affiliated with the state and national organizations of the same name. The goals of the Club are: Work for high ideals of home and family living, help with community and patriotic services, help improve health of people in the community, promote wholesome recreation, improve the school building and grounds, put the Club on a sound financial basis, improve and strengthen the local chapter of the Future Homemakers of America, help reduce the cost of living and the rise of inflation, and help produce and conserve food.

MEMBERS

Betty Adamson, Juanita Butts, Mary Holmes Brand, Dixie Blevins, Ruby Blevins, Hilda Carter, Doris Campbell, Shirley Cook, Betty Jane Cammer, Mary Kathleen Dickerson, Peggy Francisco, Bernice Gutherie, Frances Harris, Rosella Holdren, Elma Jean Jarvis, Rosela Keys, Ruth Longerholms, Mae McCray, June Palmer, Madeline Price, Helen Pillar, Virginia Porter, Daisy Reed, Gladys Sherrand, Lorene Simpson, Peggy Smith, Estelle Spencer, Mary Shelor, Peggy Taliaferro, Catherine Via, Dorothy Wirtz, Arbutus Agee, Shirley Agee, Jeannine Assaid, Jean Beamer, Betty Blanton, Joyce Brizendine, Janice Burford, Doris Bugg, Barbara Coleman, Marie Campbell, Ann Clayton, Shirley Davis, Regina Garnett, Virginia Garst, Sylvia Grubb, Mary Gaskins, Nancy Hartman, Alice Hoover, Marie Henery, Regina Hurt, Joyce Jennings, Edith Jessey, Jane Jamison, Elsie King, Marie Masterson, Rachel McCormick, Stella Moses, Frances Mutter, Juanita Poff, Betty Painter, Velma Reed, Irene Smith, Jenine Stanley, Martha Smith, Barbara Spencer, Violet Wilson, Dorothy Cundiff, Jean Francisco, Phyllis Higgs, Frances Hill, June Lynch, Helen Martin, Lois Mills, Marie Moses, Betty Ann Pasley, Reba Perdue, Dorothy Thomas, Phyllis Underwood, Rosemary Waddell, Luella Webb, Peggy Wintermeyer, Sylvia Board, Rhoda Bower, Alzada Cook, Jean Cox, June Crosswhite, Anna Dodson, Thelma Eaken, Mary Epperly, Aline Garst, Alma Gibson, Helen Maxey, Lou Messick, Margie Mills,

FORTY-SIX

Home Economics Club

Lena Mitchell, Martha Price, Beverley Rakes, Betty Mae Tingler, Phyllis Wise, Lois Agee, Ruth Baker, Martha Lou Bennett, Betty Bolling, Nancy Brice, Lois Caldwell, Mildred Crowe, Martha Dame, Josephine Firebaugh, Audrey Hammersly, Irene Houdy, Virginia Hardie, Marchita Harris, Betty Hill, Esther Hodges, Jean Old, Frances Poff, Betty Rugh Tyler, Velda Vaughn, Peggy Jean Wells, Christine Branch, Frances Blankenship, Janet Cox, Mary Crantz, Charlotte Driscoll, June Day, Clara Deaton, Juanita Donahue, Madeline Donahue, Lola Mae Griggs, Nadine Henderson, Ethel Hudson, Nadine Hailey, Gertrude Lynch, Stranna Louise Lesley, Edith LaBrie, Charlotte Moore, Magdaline Nowlin, Hazel O'Beirne, Carrie Lee Patterson, Florence Robertson, Ruby Ross, Virginia Roberts, Reba Reese, Marie Sink, Ada Mae Stump, Mary Saul, Wilma Smith, Frances Smith, Ramona Terry, Helen Wingo, Loretta Wirt, Nancy Lee Wright, Claudine Young, Mary Louise Crosswhite

The PIONEER

OFFICE ASSISTANTS CLUB

Membership in the Office Assistants Club consists exclusively of seniors in the business diploma course. Although this year's group is small in number, it does not lack in quality. Whatever you want, from a visitor's pass to an interview with the principal, it's the job of the office practice students. Records, bulletins, cutting stencils, reports—all these must have attention and you'll find the office practice students right on the job. Under the supervision of Miss Beulah Jones, commercial instructor, and Miss Hester Lee Howell, school secretary, the office practice students help to keep things running smoothly. They are learning the business techniques and procedures that will help them to take their places in the business world.

The Office Assistants Club meets weekly for the purpose of discussing problems related to business. During the year representatives in the business world are invited to appear before the group. Also films are shown on such topics as good grooming, interviewing for a job, and techniques and shortcuts that lead toward increased production in office work. Each member spends one hour daily in the school office for a period of nine months applying the principles learned from the discussions in the Club meeting.

MEMBERS

Veta Bowling; Doris Flinchum; Lola Griggs, Vice President; Dorothy Layman, President; Ada Mae Stump, Secretary-Treasurer. Miss Beulah Jones, Faculty Advisor

PUBLIC SPEAKING GROUP

Mrs. Strickler, *Sponsor*

ENUNCIATIONS! EJACULATIONS! OSCILLATIONS! SCINTILLATIONS! ULULATIONS! GESTICULATIONS! These and many other "lations" are produced in Room 102 in the Public Speaking Group. Remember those assemblies? Randolph murdered the "Vulture Eye" and Dickie bought a white fur coat, and Betsy the three hats. At Halloween, the witches had a night of revelry! . . . Dramatics! Oh, yes, the "Ring and the Look" and "Three Dying Swans."

Mr. Thompson's return—left, right, left, right, debating, march! I object, show me your authority! Our "Pullman" trip to Bluefield—twenty-five strong! Speeches, guttural, screechy, dramatic, oratorical, "funny, ha! ha! and funny, peculiar." Plus oranges, brown covers, hot dogs . . . State Contests! Debates and more debates! Pleasant dreams! Happy motoring.

MEMBERS

Alfred Powell, Paxton Prufer, Richard Bunting, Evelyn Copenhaver, Katherine Copenhaver, Martha Dame, Doris Driscoll, Rita Friend, Betty Ruth Haupt, Dorothy Jones, James Edward Kinzie, Christine Light, Marilyn Ann Marr, Marie Masterson, John Shank, Randolph Sink, Dorothy Stewart, Violet Wilson, Joe Brogan, Colleen Grubb, Joyce Missimer, Lois Inez Bowen, Vance Cannaday, Norma Cox, Glenn Draper, Lanier Frantz, Joan Johnston, Jackie Sharpe, Maxine Tatum, Mary Ellen Parker

THE STUDENT CHRISTIAN ASSOCIATION

First Term

RICHARD BAIN . . . . . *President*

Second Term

JACK CRAWFORD . . . . . *President*

The Student Christian Association, organized in the spring of 1945, is open to students throughout our entire school. It has grown from a small group of approximately a dozen interested students, who first had the dream of such an organization, to the present membership of more than one hundred.

The S. C. A. has for its goal the fostering and strengthening of Christian character among our student body. It encourages leadership through participation in the devotional programs which are held each Monday. Through its endeavors a Bible Class is being conducted once a week, with an enrollment of some fifty members.

It is hoped that our efforts toward the promotion of the more worth-while in life may be felt not only in Andrew Lewis but also in our community.

MEMBERS

Ruth Baker, Richard Bain, Lois Bayse, Inez Bowen, Margaret Ann Boone, Billy Bowles, Ruth Brogan, Judy Brown Janice Burford, Kathleen Cain, Evelyn Chapman, Lula Cross Chapman, Bernice Coffey, Doris Conner, Vivian Conner, Shirley Cook, Evelyn Copenhaver, Paul Copenhaver, Jr., Jack Crawford, Joan Crawford, Lessie Crouse, Martha Dame, Helen Divers, Juanita Divers, Gene Draper, Glenn Draper, Vivian Duff, Lois Edwards, Wilma Edwards, Harlan Eller, Lou Anna Etter, Jimmie Evans, Francis Forth, Spencer France, Jeanne Francisco, Judith Furrow, Louise Gallion, Sheridan Gardner, Claudine Garman, Evelyn Garnett, Mildred Garnett, Virginia Garnett, Virginia Garst, Lula Gentry, Evelyn Gillespie, Dorothy Glotzer, Ellen Goodbar, Betty Goodwin, Ellen Goodwin, Evelyn Gregory, Paul Grubb, Finese Harris, Murlene Harris, Vivian Hart, Jean Hartman, Nadine Henderson, Frances Hicks, Wilma Hodge, Henry Holliday, Iris Howery, Mary Ann Hubbard, Elma Jean Jarvis, Elwood Jarvis, Jane Jamison, Joan Johnston, Rosella Keys, Dematris Kittinger, Carolyn Leffel, June Lynch, Marilyn Ann Marr, Mae McCray, Audrey McDaniel, Elinor Miller, Ora Mae Miller, Charlotte Moore, Drew Moore, Jean Lynn Moore, Lillian Moses, Darlene Mawbary, Frances Mutter, Jean Old, Betty Ann Pasley, Mabel Philpott, Wilma Philpott, Aileen Poff, Billy Poff, Peggy Rushbrooke, Geraldine Rushing, Mary Saul, Jane Scott, Mary Catherine Sellers, Irene Smith, Martha Smith, Mary Ann Smith, Peggy Smith, Sally Smith, Martin Spangler, Barbara Spencer, Cammie Spotts, Dorothy Stewart, Irene Swedberg, Wanda Sweeney, Maxine Tatum, Jean Thomas, Thomas Tobey, Yetive Trevillian, Doris Turner, Edna Turner, Jo Ann Turner, Genevieve Tyree, Frank Walton, Nannie Sue Weaver, Christine Webb, Mary Ann Wise, Jean Yarbrough

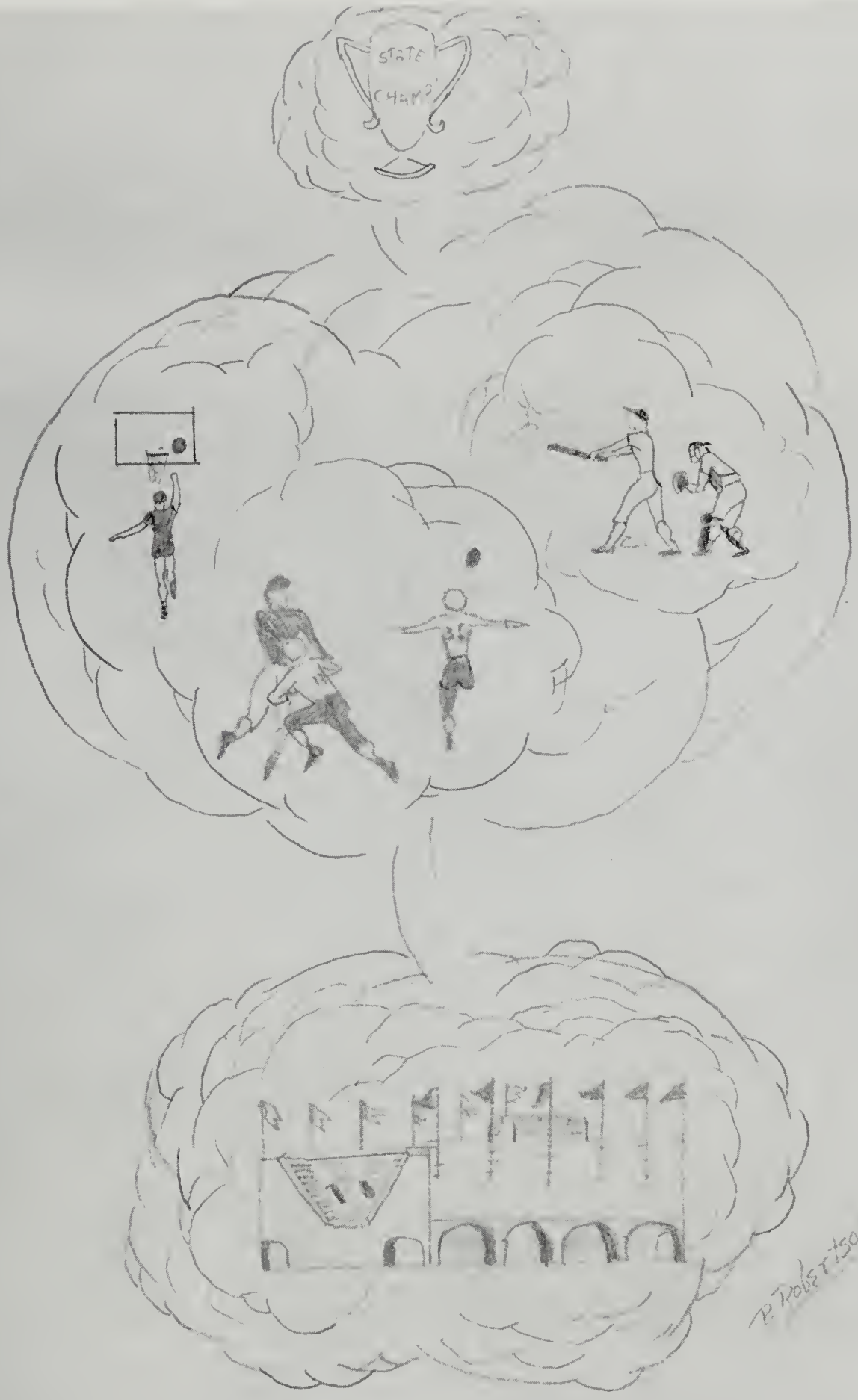

Athletics

The PIONEER

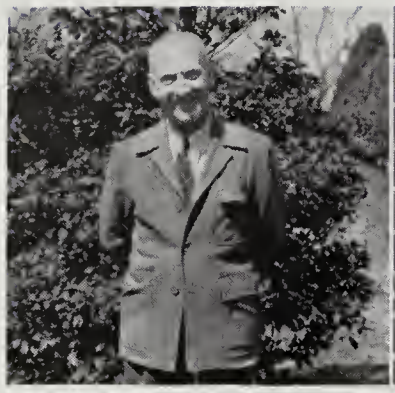

FOOTBALL

Guy Spruhan . . . . . *Coach*

Dickie Bunting . . . . . *Captain*

The year 1945 saw Andrew Lewis field a hard-playing, but light and inexperienced team. With only one returning letter man from last year's squad, the fighting Salem eleven gave a good account of itself on the gridiron. This squad never stopped trying to overcome its opponents, but could not always accomplish this goal. Despite the lack of brawn and "know how," the Wolverines put up a game fight in all the contests and even surpassed the expectations of many Salem followers.

If one judges solely by the won and lost column, it was not such a successful season, but the players enjoyed the game and learned much about it. The "T" formation, which was used this year by Coach Spruhan, undoubtedly worked better than another would have due to the absence of heavy players on the team. Many of the boys will return next year with a year of experience behind them, and with the expected return of several players from the service, Andrew Lewis will be able to field a team which is wiser in the ways of the game.

The players bearing the brunt of the tilts were: Backs, Dickie Bunting (Captain), Charlie Webber, Ray Caldwell, "Abe" Morris and Vance Cannaday; Ends, Ballard Wood, Joe Ray Burnett and Keith Edmunds, with "Pinkey" Wilbourne and James Welcher doing a great deal of able substituting; Tackles, George St. John, Hunter Miller and Ballard Wood; Guards, Jack Rife, E. J. Miles, Courtland Spotts and Brent Huffman, and Center, David McClung. All these boys played a great brand of football, and with everything considered, they did a magnificent job, of which all students of Andrew Lewis may well be proud.

Football

Vance Cannaday
Ballard Wood

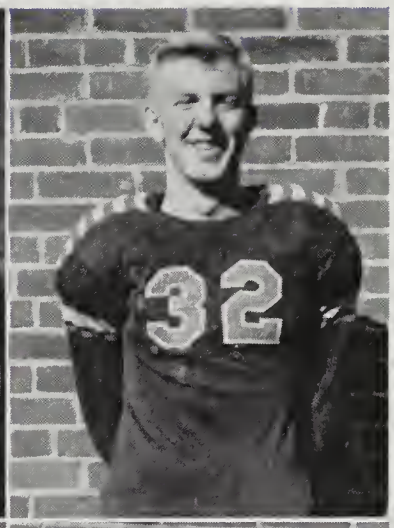

Joe Ray Burnett
Keith Edmunds

Brent Huffman
David McClung

The PIONEER

Football

George St. John
Jack Rife

E. J. Miles
Richard Bunting

Charlie Webber
Ray Caldwell

Football

Kermit Morris
James Wilbourne

Hunter Miller
Robert Hartly, *Manager*

Alfred Routh, *Assistant Coach*

The PIONEER

FOOTBALL SEASON

Andrew Lewis 7—Galax 0

In the opening game of the 1945 football season the Wolverines were pushed hard to top a heavier Galax eleven. Playing on even terms during the greater part of the contest, it was a last quarter touchdown by Andrew Lewis which gave Salem the victory. This was a good test for the light and inexperienced team which was to represent Andrew Lewis this year and the showing made was good indeed.

Andrew Lewis 44—Bedford 6

The Bedford aggregation was easily outclassed in this tilt. Although heavier, the Otters were no match for the fast-scoring boys from Andrew Lewis. Markers were pushed across from all over the field and to lead the scoring parade, Dickie Bunting, the only hold-over from last year's squad, personally accounted for twenty-six points (during the fray). The experience gained in this game helped as the season progressed, for much stiffer opposition would be met from other schools on the schedule.

Andrew Lewis 12—William Byrd 7

Played in a drenching rain and featured by many slips and fumbles, the Blue and White triumphed over the heavier boys from Vinton in the third game of the season. The two teams were very evenly matched and it was a sparkling run-back of an intercepted pass by Vance Cannaday which decided the outcome. The boys played good offensive and defensive ball and the spectators were very well pleased with their showing.

Andrew Lewis 0—William Fleming 14

Coming back from the past year's defeat at the hands of Andrew Lewis, the Colonels gained the decision over an outweighed and less experienced ball club from Salem. Playing what was easily their best game of the year, the Wolverines went down fighting and gained praise from all sides for the great battle they put up. This was the first setback for Salem, but the game was hard-fought and everyone had given a good account of himself and his school on the field.

Andrew Lewis 13—Charlottesville 14

Traveling to Charlottesville for the first daylight game of the year, the Blue and White led its opponents in all but the scoring column. The squad from Lane High was definitely outplayed and the score does not tell the true story of the contest. Keeping its opponents on the defensive most of the time, Andrew Lewis played hard and well. This was a hard loss to take, but all the boys had done their best and each deserved praise.

Andrew Lewis 0—Jefferson 25

Jefferson High won the annual football tilt from Salem by sheer power and experience. The Wolverines held fast when pushed close to their goal, but allowed the Magicians to cross the last stripe from far out. Andrew Lewis never threatened seriously, although she did push fairly deep into Roanoke territory where Jefferson would then take over the ball. The team tried hard, but could not overcome the power and strength of the Roanoke eleven.

Football Season

Andrew Lewis 0—Lynchburg 12

After a week of rest, the Wolverines went to the Hill City to meet the Glass eleven. This big, husky team, led by its All-State Captain Otey Merriwether, pushed across two markers to top the Salem squad. This was a very hard-played game with both sides doing great offensive and defensive work. The power and weight of the Hilltoppers told on the light Wolverines who put up a magnificent battle against the Lynchburg aggregation.

Andrew Lewis 6—Danville 6

This was the first and only game of the year in which Andrew Lewis was equal in weight to her opponents. Salem started off well and played better football all the way through than George Washington High did. The first half saw Salem take the lead, but after the rest period, the Danville squad connected with a pass which made the tying score. This wound up a season that had taught the players much and that they had enjoyed to the utmost. (All the boys played well in these games and had upheld the name of Andrew Lewis wherever they played.)

The PIONEER

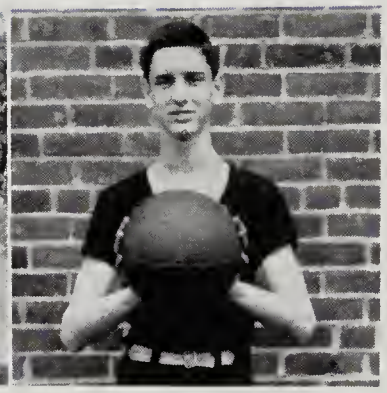

BASKETBALL

GUY SPRUHAN..... .....*Coach*

KEITH EDMUNDS.....*Captain*

Winning eight games and dropping six—the Andrew Lewis five had a good season. The Wolverines earned second place in the city-county games and placed two men on the All City-County squad. With all of the boys playing excellent ball, Andrew Lewis was ably represented on the hardwood during the 1945-1946 basketball season.

Taking the first four games, the Blue and White team was off to a very good start, but dropped its first game to Hampton in a contest that was undecided until the final whistle. In the win column, Salem twice defeated the two Class "B" teams of the county, William Fleming and William Byrd. Along with these, the Alumni, Covington and Radford fell prey to the Wolverines, with Danville losing the decision in Salem. Jefferson High, runners-up in state competition, tapped Andrew Lewis twice with Glass High of Lynchburg doing the same. Hampton won from Salem, also, as did Danville when the team traveled there.

Led by the two hold-overs from last year, Team Captain Charlie Webber and Dickie Bunting, and paced in the point-getting department by Keith Edmunds, the Wolverines did a very good job on the court. Ballard Wood, Jimmie Robertson, and Donald Young shared in the work with James Wilbourne, Brewster Robertson and George St. John adding much to the game. We hope to see most of the boys back next year to play the game for Salem, and to those leaving, we extend our best wishes for the future.

SCHEDULE

Date	*Team*	*Score*	*Date*	*Team*	*Score*
December	21—Alumni	42–34	February	1—Jefferson	25–43
January	4—Covington	34–15	February	8—Lynchburg	39–48
January	11—William Byrd	31–27	February	15—Danville	39–29
January	18—William Fleming	40–19	February	19—Radford	39–29
January	19—Hampton	23–24	February	22—Jefferson	37–51
January	25—Lynchburg	30–43	February	23—William Byrd	55–35
January	29—William Fleming	36–31	March	1—Danville	31–38

Basketball

Charlie Webber
Dickie Bunting

Donald Young
Keith Edmunds

Jimmie Robertson
Ballard Wood

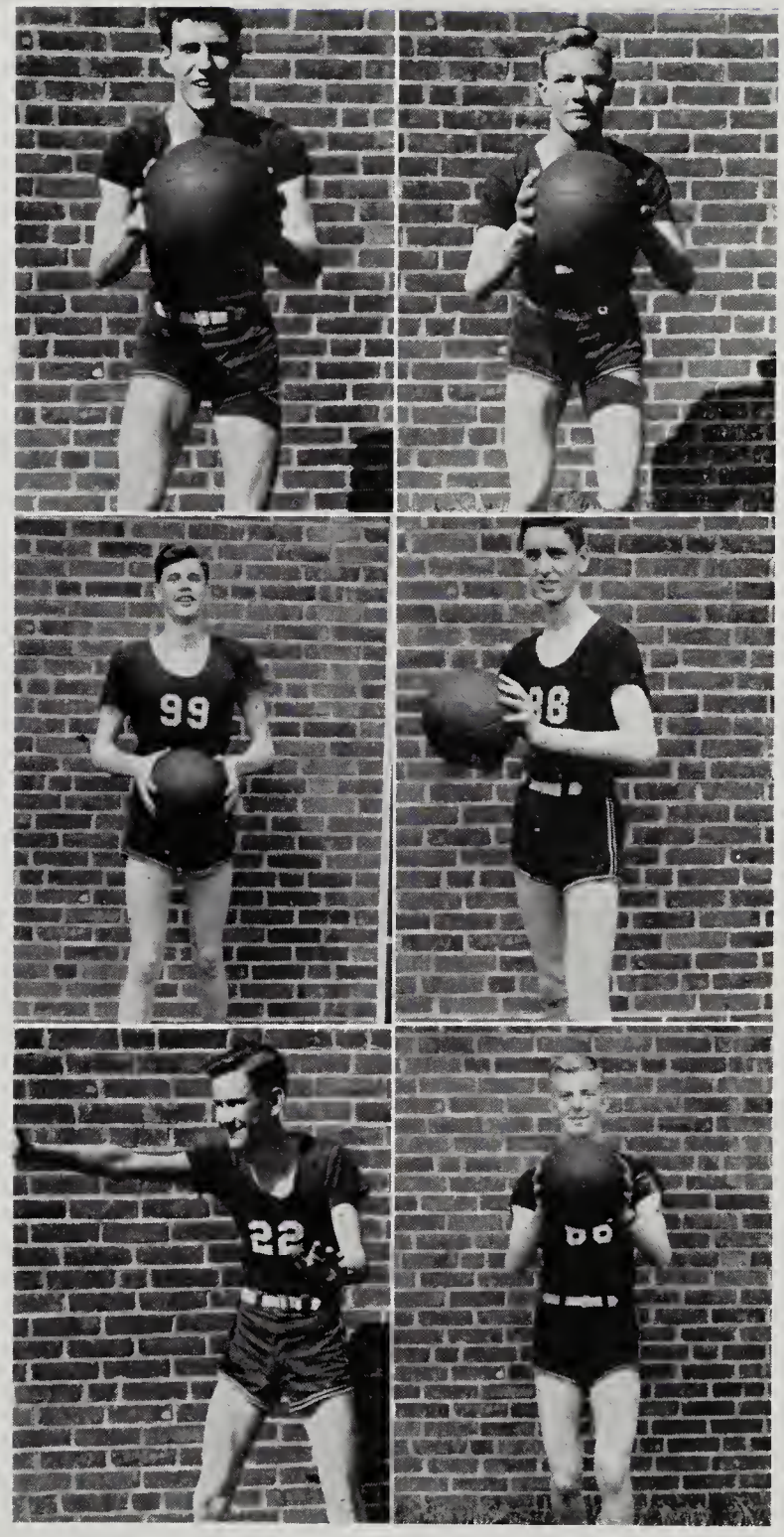

Basketball

Brewster Robertson
James Wilbourne

George St. John
Jack Rife, *Manager*

FORTY-SIX

TENNIS

This year baseball is replaced by tennis at Andrew Lewis. A practice period is planned to teach the participants more about the game so as to improve their play. Later a tournament by these players will be held. This will increase a sense of sportsmanship as well as increasing the playing ability of those taking part in the program. It is hoped that if the group shows enough promise, a team representing Salem will engage in contests with other schools in this vicinity. Providing much needed recreation for a number of persons, it will also arouse interest in another sport at our school.

GIRLS' BASKETBALL

Miss Larson, *Instructor*

40-20 was the score of the 12th vs. 9th basketball game which decided the winners of the tournament. There were three eighth-grade teams, two ninth, two tenth, one eleventh and one twelfth-grade team that participated in the tournament. The upperclassmen had better watch those eighth and ninth graders—they're good!

GIRLS' PHYSICAL EDUCATION

Softball

Home Run! There go those last-year Juniors again! They're Seniors now, but they are going to have some strong competition. Every class had its team, but the Juniors (now Seniors) took the top place.

Tennis

June Crosswhite was the last year's tennis champ, winning over 50 girls who entered the tournament. The top seven girls played Jefferson one afternoon, but we won't mention the scores!

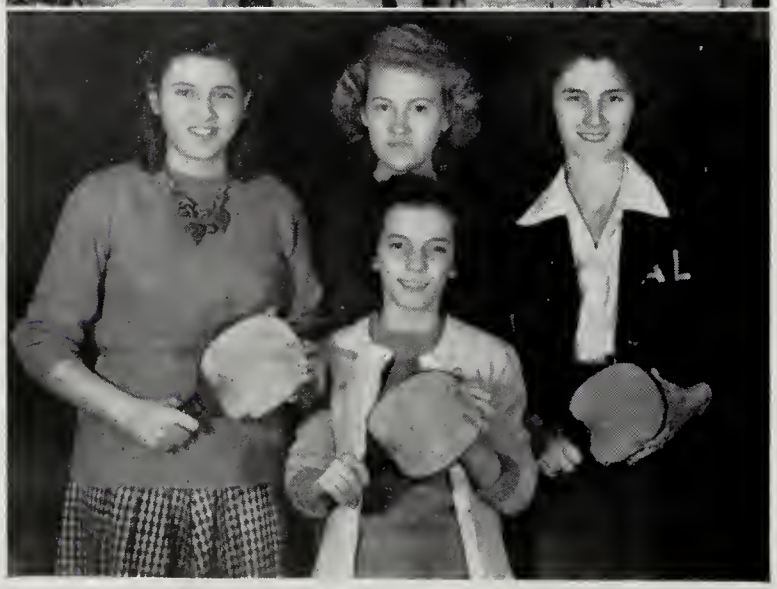

Ping-Pong

Ping-Pong boasted a lot of enthusiastic participants with 110 girls entering the school tournament. The class winners were:

Mary Ellen Parker—12th
Sally Bell Speck—11th
Peggy Francisco—10th
Nancy O'Neille—9th
Pat Carter—8th

The class winners had some close games, with Mary Ellen Parker winning all of her games.

Advertising

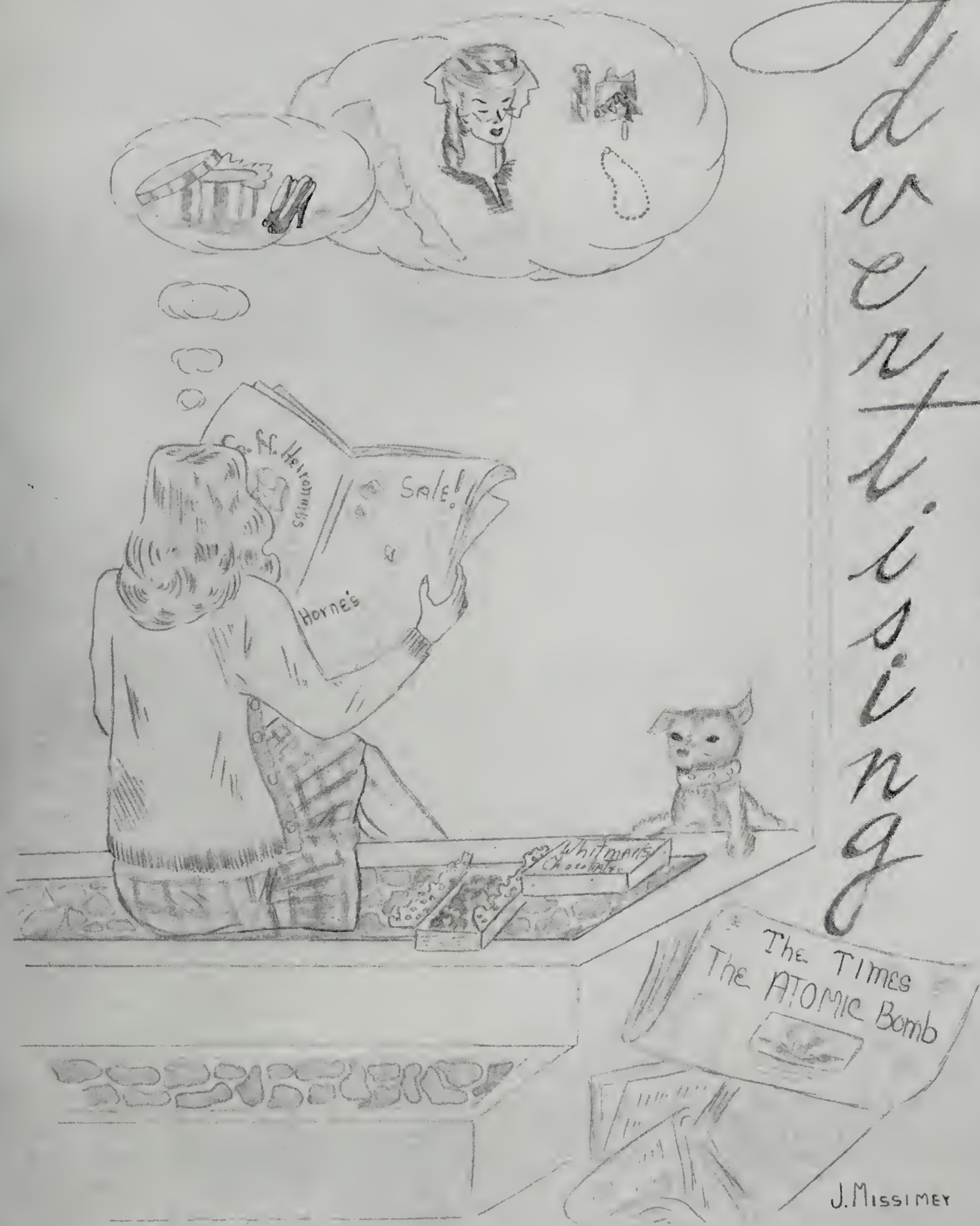

SALEM PUBLISHING COMPANY

Publishers of

THE TIMES-REGISTER

SALEM, VIRGINIA

Roanoke College

SALEM, VIRGINIA

Founded 1842

Liberal Arts and Sciences
A.B. and B.S. Degrees

Pre-professional work in Law, Dentistry, Pharmacy, Medicine, Nursing, and Social Service
Strong Department of Business Administration
Co-ed
Accelerated Program — New Students Entering in June, September, February

Member of Southern Association

CHARLES J. SMITH, *President*

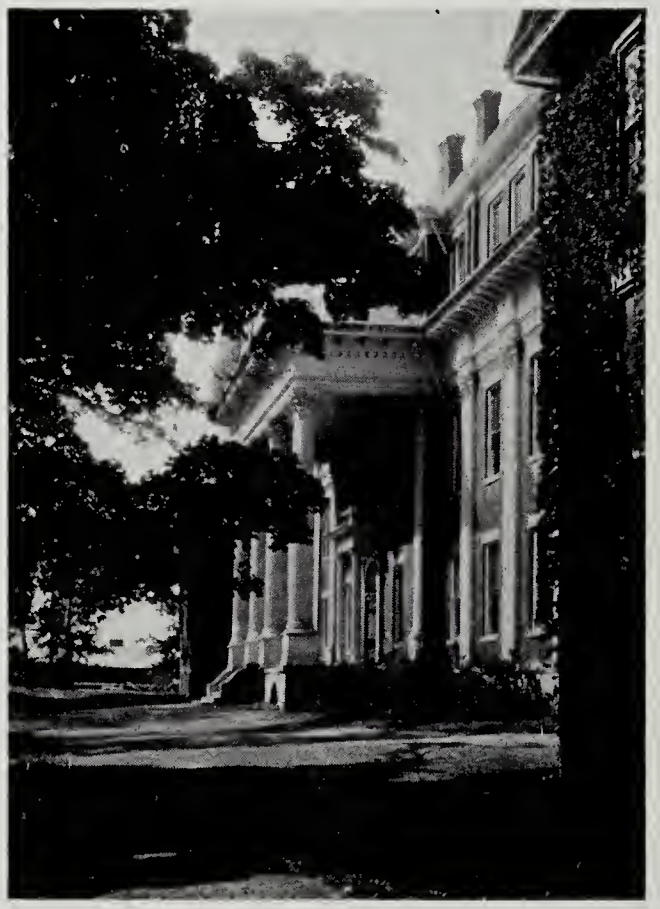

THE ROANOKE TIMES

SAYS: *"Good Morning"*

THE ROANOKE WORLD-NEWS

SAYS: *"Good Evening"*

TWO *GOOD* NEWSPAPERS

NORMAN'S RESTAURANT

THIS IS WHERE YOU'LL FIND THE GANG

After school, after football and basket ball games or almost any time. If you can't find us in town just look in

NORMAN'S

And we'll all be there

They Serve Almost Anything the High School Crowd Can Think Up

So if you want anything delicious, just come on down and give your order

MAIN STREET SALEM, VIRGINIA

The SALEM

THEATRE

PEACOCK - SALEM

INCORPORATED

LAUNDERERS

AND

CLEANERS

First and Alabama Streets

SALEM, VIRGINIA

SALEM

IS A GOOD PLACE TO SHOP

J. J. NEWBERRY

— also a good place to shop

BOTANY ''500'' SUITS

Tailored by Daroff

VAN HEUSEN SHIRTS
SPORTSWEAR — TIES
PAJAMAS

L. COHN & SON

208 S. Jefferson Street Roanoke, Virginia

FOR

RELIABLE WATER SUPPLY

WELLS

That Stay Right

CONTRACT

SOUTHERN DRILLING COMPANY

ROANOKE, VIRGINIA
DIAL 3-0240

THE HI-Y CLUB

"To create, maintain, and extend throughout the school and community high standards of Christian character."

J. M. LOGAN
DRY GOODS AND NOTIONS
33 East Main Street SALEM, VIRGINIA

ATKINSON'S ELECTRIC SERVICE
CONTRACTORS
Installation and Repairs
Phones: Day—209; Night—814-R
SALEM, VIRGINIA

SALEM FOUNDRY AND MACHINE WORKS

INCORPORATED

Watch out! Stop right here. This is the place to shop without a worry. They are skilled workers and if you buy machinery from

SALEM FOUNDRY

they will install it with perfection

NINTH AND COLLEGE — SALEM, VIRGINIA

"WE SELL TO SELL AGAIN"

HOTPOINT APPLIANCE LINE

SALEM TERMINAL APPLIANCE COMPANY

"Home of Hotpoint Appliances"

GREYHOUND AGENCY

306 East Main Street

PHONE 123 — SALEM, VIRGINIA

Compliments

of

SALEM CREAMERY

PHONE 163 — SALEM, VIRGINIA

H. M. WOOD
PLUMBING AND HEATING
Phone 403 SALEM, VIRGINIA

Best Wishes
SAM J. KRISCH
Roanoke, Virginia

FINE FLOWERS FOR EVERY OCCASION
FALLON, Florist
Dial 7709

We Solicit Your
FIRE INSURANCE
BOSWELL REALTY CO., Inc.
Roanoke, Virginia

H. R. JOHNSON COMPANY
Appliances
HARDWARE AND PAINTS

H. E. MURRAY J. L. FLORA
MURRAY & FLORA
Realtors
24 Kirk Avenue, West
DIAL 8803 ROANOKE, VA.

SHELOR'S SERVICE STATION
Best Place for
GAS, OIL AND TIRE RECAPPING
Drive In

TRIANGLE SERVICE STATION
College Avenue and Boulevard
JOE R. HARDISON
SINCLAIR GAS AND OIL
Washing and Greasing

Compliments
of
JOSEPH SPIGEL

BROWN HARDWARE CO.
"The Friendly Store"
Phone 121

B A E R ' S
Dial 3-1961
109 Campbell Ave., W. Roanoke, Va.
Misses' and Women's Smart Clothes

WINDEL-LEMON, Inc.
REAL ESTATE

OFFICE EQUIPMENT AND SCHOOL SUPPLIES
EASTER SUPPLY COMPANY
120-122 Campbell Ave. Roanoke, Va.

Compliments
of the
ANKARATRA CLUB

Cornett School of Business
17 Franklin Road
DIAL 2-6401 OR 2-3051

The New
K A N N ' S
309 S. Jefferson Street
THE ALL-INCLUSIVE SPECIALTY SHOP

BOYLE-SWECKER TIRE COMPANY

Roanoke, Virginia

CAMPBELL PRINTING COMPANY

For Commercial Printing, See Us

We Have Prices to Suit Our Customers

13-15 College Avenue
SALEM, VIRGINIA

MEN'S APPAREL

HABERDASHERY — TAILORING

SALEM, VIRGINIA

W. T. NORRIS COMPANY

Established 1852

MEN'S WEAR

SALEM, VIRGINIA

SALEM FURNITURE CO.

Complete Home Furnishings

INCLUDING
Norge Electric Appliances
Bendix Laundry Zenith Radio

SALEM, VIRGINIA

WILEY FUEL & SUPPLY CORPORATION

Everything in the Building Line
COAL, PAINTS, OIL AND GLASS

Phone 88

SALEM, VIRGINIA

PHELPS & ARMISTEAD

Furniture and Electrical Appliances

113 Campbell Avenue, West

ROANOKE, VIRGINIA

PI KAPPA PHI
ROANOKE COLLEGE
SALEM, VIRGINIA

STEPP & STULTZ
Plumbing and Heating
REPAIR SERVICE AND CONTRACTING

Compare and You'll Wear

SHOES

from

BUSH-FLORA SHOE CO.

130 Campbell Avenue, West
ROANOKE 4, VIRGINIA

WILEY-HALL MOTORS, Inc.

We Are Always Ready to Serve You at Any Time

YOU CAN ALWAYS GET GOOD VALUES FOR YOUR MONEY AT OUR STORE

1337 Main Street Salem, Virginia

WEBBER'S PHARMACY

PRESCRIPTIONS

Purity and Accuracy

C. E. Webber, *Pharmacist*

Phone 48 Broad and Main Streets Salem, Virginia

Baptist Orphanage Printing Company

Quality Printing at Reasonable Prices

BAPTIST ORPHANAGE

Salem, Virginia

BIG LICK MOTORS

Distributor

WILLYS

CARS — TRUCKS — JEEPS

Complete Auto Repairing

BODY AND FENDER WORK
PAINTING

DIAL 3-2419

615 2d Street, S. W. Roanoke, Va.

FORT LEWIS HOTEL

Prompt and Courteous Service

202 East Main Street

Phone 47

REID & CUTSHALL

FINE FURNITURE

209-11 West Campbell Avenue
ROANOKE, VIRGINIA

FOWLKES & KEFAUVER

REAL ESTATE
INSURANCE

We believe business goes
Where it is invited and stays
Where it is well treated

Ponce de Leon Hotel Building
ROANOKE, VIRGINIA

MODERN DRESS SHOP

STYLES

To Please Everyone

SALEM, VIRGINIA

SALEM HARDWARE CO.

Phones 89 and 789
NEXT TO POST OFFICE

SQUARE DEAL BARBER SHOP

19 East Main Street
SALEM, VIRGINIA

GITTENS & MORTON, Inc.

Specializing in
STUDENTS' ACCIDENT INSURANCE

COLONIAL THEATER

SALEM, VIRGINIA

HOFHEIMERS, Inc.

Shoes for Every Occasion

305 S. Jefferson Street
Phone 2-2929 Roanoke, Va.

GOODWIN-WILLIAMS CHEVROLET CORP.

8 West Main Street Salem, Va.

CALDWELL-SITES COMPANY

PAPER MERCHANTS
STATIONERY
AND
OFFICE OUTFITTERS

Phone 6241
Roanoke, Virginia

FOR ENERGY AND
VITALITY
E A T

MICHAEL'S BREAD

Phone 7726
317 First Street, S. E.
Roanoke, Virginia

O A K E Y

CLEANER

The Finest Cleaning
and Pressing

WE DELIVER

Salem - Virginia

HENEBRY'S

offers a wonderful selection of jewelry. For gift occasions, this store is the TOPS with us. So, if you guys and gals are looking for something special for your most ardent admirer "snag a hack" to

HENEBRY'S

A. BOWMAN & SON

Roanoke's Pioneer Baker

102 Park Street Roanoke, Virginia

ANDREW LEWIS STEAK HOUSE

Highway 11 — Just outside of Salem

BEST MEALS AND FOOD IN VIRGINIA

SALEM BOWLING CENTER

Recreation and Enjoyment

6 Main Street, West Salem, Virginia

Gearheart Shoe Rebuilding

Satisfaction Guaranteed

15 E. Main St. Phone 177 Salem, Va.

Chelf's Conoco Service Station

Courteous and Prompt Service

41 W. Main St. Phone 9182 Salem, Va.

GEARHEART SHOE HOSPITAL

Shoe Rebuilding and Repairs

Main Street Salem, Va.

Compliments

of

B. FORMAN & SONS

BUSH & HANCOCK CLOTHING COMPANY, Inc.

For over 35 Years "The Man's Store"

Accessories for the Well-Dressed Man

106 Campbell Avenue, S. W. Phone 2-0254

WOODWARD'S STUDIO

Photographers for this Annual

BEST WISHES

119 E. Main Street Phone 8-J

WE SELL THE EARTH

List Your Property With Us

SELLING REAL ESTATE

Is the Way We Stay in Business

WE GET THE CASH
AND SO DO YOU

READY TO SERVE YOU

I. S. LUCAS REALTY COMPANY

28 West Kirk Avenue Roanoke, Virginia

SALEM CONSTRUCTION COMPANY

1102 Tennessee Street

Salem, Virginia

HIGHWAYS RAILROADS

HEAVY CONSTRUCTION

Phone 751

OAK HALL

CLOTHES AND SHOES

For Men, Women, Boys and Girls

At Popular Prices

★

OAK HALL

"THRU-THE-BLOK"

JEFFERSON AT CAMPBELL

GRADUATION IS AN EVENT
WITH US, TOO!

It looks as if the boys should take a hint and saunter down and have a look at

FINK'S
JEWELERS

COMPLETE LINE OF WATCHES

Fink's have built a fine reputation for superior goods, so if you buy here you are assured of quality

JEWELERS AND OPTICIANS

212 South Jefferson Street — Roanoke, Virginia

Heironimus

CONGRATULATIONS, GRADUATES!

ALBERT BROS. CONTRACTORS, Inc.

1102 Tennessee Street

Salem, Virginia

HIGHWAYS RAILROADS

HEAVY CONSTRUCTION

Phone 751

CURTIS G. DOBBINS

INSURANCE

15 South College Avenue

SALEM, VIRGINIA

Airheart-Kirk Clothing Co.

MEN'S APPAREL

107 Campbell Avenue, S. W.

ROANOKE, VIRGINIA

"BETTER DAYS
THROUGH
BETTER WAYS"

Compliments

of

F. F. A. CLUB

of

ANDREW LEWIS

A. S. PFLUEGER

Registered Jeweler

AMERICAN GEM SOCIETY

ROANOKE, VIRGINIA

Compliments of

SPORTS CLUB

Floyd Ward School of Dancing

ROANOKE, VIRGINIA

Compliments of

SIGMA THETA TAU SORORITY

NELSON HARDWARE CO.

17 Campbell Avenue, S. E.

Propst-Childress Shoe Company

305 South Jefferson Street

Dial 9269 ROANOKE, VA.

JACK & SANDY'S PLACE

Home-Cooked Dinners

College Ave. across from the High School

BARNETT'S TAXI SERVICE

Day and Night Service

Phone 282 312 E. Main Street

WILLARD'S TAXI

24-Hour Service

Call Salem-272

220 E. Main Street Salem, Va.

OLDSMOBILE

Sales and Service

COMPLETE REPAIR SERVICE

Phone 300-Salem

HART MOTOR COMPANY

400 E. Main Street

The "Annual" Result . . .

Far twa generatians the STONE imprint on college yearboaks has carried with it the assurance af high-quality printing and "an-time" delivery. We handle the entire praduction jab, with careful supervision fram beginning to end. Warking in clase caaperatian with the editars and staff members af college annuals, aur skilled artists plan the layout. Half-tane illustrations are made under the directian of engraving experts. The utmast care in printing and binding praduces a finished job of which any schaal may well be proud.

The Stone Printing and Manufacturing Company

Dial 6688 116-132 North Jefferson Street Roanoke, Va.

Autographs

Autographs

ANDREW LEWIS MIDDLE SCHOOL
Salem, Virginia